

EAST DEVON DISTRICT COUNCIL
(CIVIL ENFORCEMENT OFF-STREET PARKING PLACES)
ORDER 2008

The District Council of East Devon in the County of Devon (hereinafter called "the Council") in exercise of its powers under Sections 32, 35 and Part IV of Schedule 9 of the Road Traffic Regulation Act 1984, as amended ("the 1984 Act") and under the Traffic Management Act 2004 as amended ("the 2004 Act") and of all other enabling powers, with the consent of Devon County Council in accordance with section 39(3) of the 1984 Act and after consultation with the Chief Constable of Devon and Cornwall Constabulary in accordance with Part III of Schedule 9 to the 1984 Act hereby makes the following Order:

PART I
GENERAL

Commencement and Citation

This Order shall come into operation on the 5th day of May 2008 and may be cited as the East Devon District Council (Civil Enforcement Off-Street Parking Places) Order 2008.

Interpretation

1 In this Order, except where the context otherwise requires, the following expressions have the meanings respectively assigned to them:

(a) "Civil Enforcement Officer" means a person authorised by or on behalf of the Council to supervise the Parking Places and enforce the restrictions imposed by this Order;

(b) "Charging Days", means those days which are specified in the Schedule hereto;

(c) "Charging Hours", means the period as specified in the Schedule hereto;

(d) "Council" means East Devon District Council;

(e) "Designated Parking Bay for Disabled People" means a parking bay designed for use by registered disabled people, indicated by yellow surface markings incorporating the official "wheelchair" symbol;

(f) "Disabled Persons' Badge" means a badge issued by any Local Authority in accordance with the provisions of the Disabled Persons (Badges for Motor Vehicles) (England)

Regulations 2000 or a badge having effect under those regulations as if it were a disabled person's badge);

(g) "Expiry Time" is the time indicated on the Pay and Display Ticket and is the time by which the Vehicle must leave the Parking Place;

(h) "Goods Vehicle" means a Vehicle which is constructed or adapted for use for the carriage of goods or burden of any description, the overall height of which does not exceed 1.85 metres and the unladen weight of which does not exceed 2540 kilograms and is not drawing a trailer;

(i) "Light Goods Vehicle" means a motor Vehicle constructed or adapted for use for the conveyance of goods or burden, the unladen weight of which does not exceed 1525kg;

(j) "Heavy Goods Vehicle" means a motor Vehicle constructed or adapted for use for the conveyance of goods or burden, the unladen weight of which exceeds 1525 kg (or a trailer so constructed or adapted);

(k) "Motor Cycle" refers to a solo motorcycle only and excludes any motor cycle which has a side-car or trailer, or which has more than two wheels;

(l) "Owner" in relation to a Vehicle means the person who is recorded as the registered keeper by the Driver and Vehicle Licensing Agency on the date on which the Vehicle was left in the Parking Place in question;

(m) "Parking Bay" means an area of a Parking Place specifically indicated by markings on the ground or signed or otherwise indicated by signs in the Parking Place to show the position in which a Vehicle shall be parked and which is provided for the leaving of a Vehicle of a class specified;

(n) "Parking Permit" means a Parking Permit of a type and design issued by the Council from time to time (together with accompanying Parking Disc (of a type and design issued by the Council from time to time) where this is used in connection with a particular Parking Permit for particular Parking Places or a Parking Place) for such period and for such Parking Places as the Council shall determine, from time to time, on payment of such fee as the Council shall determine, from time to time, for a Vehicle of a specific class, (the current charges being set out in the Schedule to this Order) subject to such terms and conditions relating to the Parking Permit and Parking Disc as shall be determined by the Council from

time to time and as set out in the Parking Permit and/or the Schedule hereto and/or the Conditions of Sale of Permits leaflet supplied by the Council on the purchase and/or renewal of any Parking Permit;

(o) "Parking Place" means the areas of land respectively shown edged blue on the Plans and specified by name in Column 1 of the Schedule to this Order and provided by the Council pursuant to Section 32(1) of the 1984 Act for the purpose of Vehicle parking and not closed (in part or in whole) by a notice erected thereon by authority of the Council;

(p) "Passenger Vehicle" means a motor car within the provisions of Section 136(2)(a) of the 1984 Act, and does not include any form of trailer or caravan;

(q) "Pay and Display Ticket" means a ticket issued by a Ticket Machine provided by the Council at the Parking Place for the period and at the charge and on the days respectively specified in relation to the Parking Place in the Schedule to this Order;

(r) "Penalty Charge" means the charge set by the Council under Section 77 of Part 6 and Schedule 9 of the 2004 Act, which is to be paid to the Council following the issue of a Penalty Charge Notice and within the period notified on the Penalty Charge Notice, from the date of issue of that Notice;

(s) "Penalty Charge Notice" means a notice issued by or served by a Civil Enforcement Officer pursuant to the provisions of 'The Civil Enforcement of Parking Contraventions (England) General Regulations 2007;

(t) "Plans" means the plans annexed to this Order and numbered 1 to 56 (inclusive) which identify (by blue edging) the Parking Places affected by this Order;

(u) "Public Service Vehicle" means a motor Vehicle which –

(a) being a Vehicle adapted to carry more than eight passengers, is used for carrying passengers for hire or reward; or

(b) being a Vehicle not so adapted, is used for carrying passengers for hire or reward at separate fares in the course of a business of carrying passengers as defined by Section 1 of the Public Passenger Vehicles Act 1981;

(v) "Relevant Position" means

(i) in respect of a Vehicle displaying a valid Disabled Person's Badge -

- (a) in the case of a Vehicle fitted with a dashboard or fascia panel, the badge is exhibited thereon so that Part 1 (the front of the badge), is legible from outside the Vehicle; or
 - (b) in the case of a Vehicle not fitted with a dashboard or fascia panel, the badge is exhibited in a conspicuous position on the Vehicle so that Part 1 of the badge is legible from outside the Vehicle;
- (ii) in respect of a Vehicle displaying a Pay and Display Ticket or Parking Permit
 - (a) the Pay and Display Ticket or Permit is exhibited on the inside surface of the windscreen or in a clearly visible position so that it is facing forwards and can be easily seen and read from the front or side of the Vehicle; or
 - (b) in the case of a Vehicle that is not fitted with a transparent windscreen, the Pay and Display Ticket or Permit is exhibited on the front of the Vehicle facing forwards and clearly visible;

(w) "Ticket Machine" means an apparatus of a type and design approved by the appropriate Minister for the purpose of this Order, being apparatus designed to indicate the time by a clock and to issue parking tickets which show that a payment has been made of an amount or for a period specified thereon and which specify the date and, either the time of such payment, or the time at which the Vehicle must leave the Parking Place;

(x) "Vehicle" means those classes of Vehicle which may wait in a Parking Place as specified in this Order.

- 2 Except where the context requires otherwise, any reference in this Order to a numbered Article shall be construed as a reference to the Article bearing that number in this Order and any reference to a plan is a reference to the Plans incorporated into this Order.
- 3 Any reference in this Order to any enactment shall be construed as a reference to that enactment as amended, applied, consolidated, re-enacted by or as having effect by virtue of any subsequent enactment.
- 4 Unless the context otherwise requires words denoting the singular shall include the plural and vice versa and words denoting the persons shall include either gender, bodies corporate, unincorporated associations and partnerships.
- 5 The Interpretation Act 1978 shall apply for the interpretation of this Order.

PART II
DESIGNATION AND USE OF PARKING PLACES

Designation

- 6 Each area of land or buildings, as shown on the Plans attached hereto and specified in Column 1 of the Schedule to this Order, may be used, subject to the provisions of this Order, as a Parking Place to leave Vehicles of such classes, in such positions, on such days, during such hours, for such period and on payment of such charges as are specified in the Schedule to this Order. Provided always that the use of the said Parking Place by the Vehicle, the driver and any passengers and belongings or goods carried by such Vehicle shall be entirely at the risk of the driver.

Class and position of Vehicle

- 7 Unless otherwise indicated in the Schedule to this Order in relation to a specific Parking Place, no person shall cause or permit a Vehicle to park in a Parking Place unless it is
- a. A Passenger Vehicle,
 - b. A Motor Cycle,
 - c. A Vehicle displaying in the Relevant Position a valid Disabled Person's Badge,
- 8 Where in the Schedule hereto or by signs and/or markings at the location, a Parking Place or Parking Bay is described as available for Vehicles of a specified class or Vehicles to be left in a specified location, no person shall permit a Vehicle to park in that Parking Place or in any Parking Bay within the Parking Place,
- (i) unless it is of the specified class;
 - (ii) that is parked beyond the Parking Bay markings; or
 - (iii) in a position other than that specified.

Designated Parking Bays for Disabled People

- 9 No person shall cause or permit a Vehicle to park in a Parking Bay marked for disabled persons unless the Vehicle displays a valid Disabled Person's Badge in the Relevant Position and immediately before or immediately after the act of parking the Vehicle has been or is about to be used by the person(s) in respect of whom the Disabled Person's Badge has been issued.

Motor Cycle Parking Bays

- 10 No person shall cause or permit a Vehicle to park in a Parking Bay marked for Motor Cycles unless the Vehicle is a Motor Cycle.

Power to close or suspend Parking Places

- 11 Nothing in this Order shall prevent the Council by notice, sign or barrier displayed in a Parking Place:
- a). from closing a Parking Place or any part thereof for any period; and/or
 - b). from setting aside or suspending a Parking Place or any part or parts thereof
- on all days or on certain days or during certain parts of days for use only by particular Vehicles or organisations.
- 12 Any person suspending the use of a Parking Place or any part thereof in accordance with the provisions of the preceding Article shall thereupon place or cause to be placed in or adjacent to that Parking Place or that part thereof a notice or traffic sign indicating that the use of that Parking Place or that part thereof is suspended and that parking by Vehicles is prohibited.
- 13 No person shall cause or permit a Vehicle to be left in a Parking Place or any part thereof during such periods that the use of that Parking Place or that part thereof is suspended or during such period as there is in or adjacent thereto a notice or traffic sign placed by or on behalf of the Council in pursuance of the preceding Article.

Sale of Goods

- 14 No person shall while in a Parking Place without the prior consent in writing of the Council use any Vehicle in connection with the sale or attempted sale of any article to any person in or near to the Parking Place or offer for hire his or her skills or services and shall not use a Vehicle while it is in the Parking Place or any part of the Parking Place for such purpose or for the purpose of any exhibition and no Vehicle shall be advertised for sale while it is standing in a Parking Place.

Maximum Period of Stay

- 15 Where in the Schedule to this Order, a Parking Place is described as available on specified days, during specified hours or for a maximum period of stay, no person shall permit a Vehicle to park in that Parking Place on any day, during such hours or for any period other or longer than those specified.

Period of no return

- 16 Where in the Schedule to this Order a Parking Place is described as having a period within which a Vehicle may not return, no person shall permit a Vehicle to return and park in that Parking Place on any day, during such period.

Parked with engine running

- 17 All persons driving a Vehicle into a Parking Place shall stop the engine as soon as the Vehicle is in the parking space and shall not start the engine or sound any horn or other similar instrument except when about to change the position of the Vehicle in or to depart from the Parking Place.

Parked causing an obstruction

- 18 No person driving a Vehicle into a Parking Place shall park the Vehicle in such a manner or place as shall or may cause an obstruction to any other users of the Parking Place.

Other provisions relating to the use of each Parking Place

- 19 (a) No person shall, except with the express permission of any person duly authorised by the Council, drive any Vehicle in any Parking Place other than for the purpose of leaving that Vehicle in a Parking Place in accordance with the provisions of this Order, or for the purposes of departure from the Parking Place.
- (b) No person shall use any Parking Place for any purpose other than such as may be permitted by this Order.
- 20 No person shall use any Parking Place as a means of passage proceeding from one road to another.
- 21 Where in any Parking Place signs are erected or surface markings are laid for the purpose of:
- (a) indicating the entrance or exit from the Parking Place, or
 - (b) indicating that a Vehicle using the Parking Place shall proceed in a specified direction within the Parking Place, or
 - (c) indicating Parking Bays,

No person shall (i) drive or cause or permit to be driven any Vehicle so that it enters the Parking Place otherwise than by an entrance, or leaves the Parking Place otherwise than

by an exit so indicated, or in a direction other than that specified as the case may be or (ii) park any Vehicle otherwise than wholly within a Parking Bay.

- 22 (a) No person shall permit a Vehicle to wait in a Parking Place for longer than the maximum period permitted for waiting specified in the Schedule to this Order in relation to the Parking Place.
(b) When a Vehicle has left a Parking Place after waiting therein no person shall within one hour after its leaving permit the Vehicle to wait again in that Parking Place, except as may be provided for in the Schedule to this Order.
- 23 No person shall use a Parking Place or any part of a Parking Place or any Vehicle left in a Parking Place:
(a) For sleeping or camping purposes
(b) For cooking purposes.
- 24 No person shall wash, clean or service any Vehicle or any part thereof whilst it is at any Parking Place other than that necessary to enable the Vehicle to be removed from the Parking Place.
- 25 In the Parking Place no person shall:
(a) erect or cause or permit to be erected any hut, booth, tent, stand, building or other structure without the written consent of the Council
(b) light or cause or permit to be lit any fire.
- 26 Whilst a Vehicle is in a Parking Place no person shall carry out or permit the carrying out of any work of repair, maintenance or construction to a Vehicle except such as may be reasonably necessary to enable the Vehicle to be removed from the Parking Place but this exception shall not permit a Vehicle to remain in a Parking Place for a longer period than that permitted in relation to that Parking Place in the Schedule to this Order.

Other provisions relating to the use of each Parking Place where offenders will be liable to prosecution under the provisions of current legislation and where a Penalty Charge Notice is not appropriate

- 27 Any person committing an offence under the provisions of Articles 28 to 33 of this Order shall be liable to prosecution.
- 28 No Vehicle carrying inflammable or dangerous substances which might cause

damage by fire or explosion or which might endanger human life by toxic or other effects (other than in the fuel tank of the Vehicle) shall be parked in any of the Parking Places except with the prior consent in writing of the Council.

- 29 No person shall permit a Vehicle to wait in a Parking Place unless the Vehicle is licensed in accordance with the provisions of the Vehicles (Excise) Act 1971 and unless there is in relation to the use of the Vehicle by the owner and/or driver such a policy of insurance as complies with the requirements of Part VI of the Road Traffic Act 1988.
- 30 No person shall in any Parking Place use any threatening abusive or insulting language gesture or conduct with intent to put any person in fear or so as to occasion a breach of the peace or whereby a breach of the peace is likely to be occasioned.
- 31 No person shall in any Parking Place wantonly shout or otherwise make any loud noise.
- 32 When a Pay and Display Ticket, Parking Permit, Penalty Charge Notice or any other Notice has been exhibited on a Vehicle in accordance with the provisions of this Order, no person shall remove the Pay and Display Ticket, Parking Permit, Penalty Charge Notice or other Notice from the Vehicle until the Vehicle is removed from the Parking Place.
- 33 No person shall in any Parking Place knowingly exhibit on any Vehicle any Pay and Display Ticket or Parking Permit which has been defaced, altered, mutilated or added to or upon which the figures or particulars have become illegible, or which does not relate to that Vehicle or that Parking Place or which is no longer valid.

PART III

CHARGES FOR PARKING

Payment

- 34 Any person using a Parking Place shall upon leaving the Vehicle in the Parking Place pay the appropriate charge in accordance with the scale of current charges as specified in the Schedule to this Order unless they are the holder of a valid Parking Permit which has been issued by the Council for the particular Vehicle brought into the Parking Place and in respect of that particular Parking Place and they display the Parking Permit in the Relevant Place on the Vehicle.

Pay and Display Parking Places

- 35 Any person using a Pay and Display Parking Place, or any Parking Bay within the Parking Place shall upon parking the Vehicle in a Parking Bay, and prior to leaving the Parking Place, purchase a Pay and Display Ticket at the level of charge and for the period required in accordance with the scale of charges as specified in the Schedule to this Order Provided that such a person shall be exempt from purchasing a Pay and Display Ticket if they are the holder of a valid Parking Permit which has been issued by the Council for the particular Vehicle brought onto the Parking Place and Parking Bay and in respect of that Parking Place and they display the Parking Permit in the Relevant Place on the Vehicle.

Means of payment

- 36 The charge referred to in the preceding Articles shall be payable by the insertion of an appropriate coin, coins or banknotes, together making up the amount of the charge into the Pay and Display Ticket Machine situated in that Parking Place or by such other approved method of payment as shall be approved by the Council from time to time.

Display of ticket

- 37 Once a Vehicle has been parked within a pay and display Parking Place the owner and/or driver of the Vehicle shall:
- (a) ensure that a valid Pay and Display Ticket has been obtained and is displayed at all times the Vehicle is parked, to cover the entire period that the Vehicle is parked in the Parking Place, and
 - (b) display the Pay and Display Ticket issued at that Parking Place in the Relevant Position on the Vehicle in respect of which it was purchased..

Validity of Pay and Display Tickets

- 38 A Pay and Display Ticket is not transferable from one Vehicle to another and on transfer the ticket ceases to be valid.
- 39 A Pay and Display Ticket is valid only in the Parking Place in which it was issued. This is defined by the reference code of the Ticket Machine located in that Parking Place printed on the Pay and Display Ticket.

Expiry of parking period

- 40 The expiry of the period for which the charge specified for that Parking Place has been paid shall be indicated when there is exhibited on the Vehicle a Pay and Display Ticket and the time shown on the clock of the Issuing Ticket Machine is later than the time at which the period for which a charge has been paid expired.

Ticket Machine out of action

- 41 If, at the time when a Vehicle is left during the Charging Hours in a Parking Place, the nearest Ticket Machine in that Parking Place is inoperable and/or on the nearest Ticket Machine in that Parking Place there is a notice, placed by any person duly authorised by the Council, indicating that the said Ticket Machine is out of order, then a Pay and Display Ticket shall be obtained from another Ticket Machine within the same Parking Place (where provided).

No Pay and Display Ticket displayed

- 42 If at any time while a Vehicle is left in a Parking Place no Pay and Display Ticket is displayed on that Vehicle in the Relevant Position, it shall be deemed that the charge has not been paid.

Limit on time

- 43 Where, in the absence of a Ticket Machine or all of the Ticket Machines in the Parking Place being out of order, no valid Pay and Display Ticket can be obtained and displayed, Vehicles may be left in a Parking Place but may not be left for longer than the maximum period of parking in that Parking Place as specified in the Schedule to this Order.

Parking Permits

- 44 Parking Permits may be purchased from the Council for such period of time as the Council shall from time to time determine, on payment of the appropriate fee, for a Vehicle of a specific class and for a specific Parking Place as specified in the Schedule to this Order subject to such terms and conditions as shall be determined by the Council from time to time and as set out in the Parking Permit and/or the Schedule hereto and/or the Conditions of Sale of Permits leaflet supplied by the Council on the purchase and/or renewal of any Parking Permit .
- 45 Each Parking Permit is only valid for use for the particular Parking Places for which it is issued.
- 46 Different Parking Permits may be issued for different Parking Places at the sole discretion of the Council and subject to such terms and conditions as shall be specified by the Council from time to time. The terms and conditions will be specified in the Parking Permit and/or the Schedule hereto and/or the said Conditions of Sale of Permits leaflet.
- 47 All persons purchasing a Parking Permit shall abide by the terms and conditions that shall be stipulated by the Council from time to time for the use of the Parking Permit and as set

out in the said Parking Permit and/or the Schedule hereto and/or the said Conditions of Sale of Permits leaflet.

48 A Parking Permit is only valid when used in respect of the Vehicle and of the Parking Places in respect of which it was issued and up to the date of expiry shown on the Parking Permit.

49 A Parking Permit remains the property of the Council and must be surrendered on request. In such instances where a refund fee is appropriate this will be provided in accordance with the Council's policies.

Display of Parking Permit

50 All persons purchasing a Parking Permit shall display the Parking Permit in the Relevant Position on the Vehicle in respect of which it was issued at all times during which the Vehicle is left in a Parking Place.

Replacement Parking Permits

51 Damaged or lost Parking Permits will be replaced on application to the Council and on payment of an administration fee to be determined from time to time by the Council. The damaged or lost Parking Permit will then become immediately invalid.

Surrender of Parking Permit

52 The holder of a Parking Permit shall on surrendering the Parking Permit be entitled to a refund in accordance with the Council's policies.

Restriction on removal

53 When a Pay and Display Ticket or Parking Permit has been exhibited on a Vehicle in the Relevant Position no person shall remove the Pay and Display Ticket or Parking Permit from the Vehicle until the Vehicle is removed from the Parking Place.

PART IV EXEMPTIONS FROM DAILY CHARGES

Absence of Ticket Machine

54 If at the time when a Vehicle is left in a Parking Place during the Charging Hours there is no Ticket Machine at the Parking Place, or all the Ticket Machines at that Parking Place carry

notices placed upon them by a person duly authorised by the Council indicating that they are out of order, the owner and/or driver of that Vehicle shall be exempt from purchasing and displaying a Pay and Display Ticket.

Parking Permits

55 If at the time when a Vehicle is left in a Parking Place the Vehicle displays a valid Parking Permit issued by the Council for that Vehicle and in respect of that Parking Place the owner and /or driver of that Vehicle shall be exempt from purchasing and displaying a Pay and Display Ticket.

PART V RELOCATION AND REMOVAL OF VEHICLES

Removal

56 When a Vehicle is left in a Parking Place in contravention of any of the provisions of this Order a Civil Enforcement Officer , a person authorised by the Council or a Police Officer in uniform may, using such measures as are appropriate, remove the Vehicle or arrange for it to be removed from that Parking Place to any place he or she thinks fit Provided that when a Vehicle is waiting in a Parking Place in contravention of the provisions of this Order, a Civil Enforcement Officer, a person authorised by the Council or a Police Officer in uniform may alter or cause to be altered the position of the Vehicle in order that its position shall comply with that provision.

Emergencies

57 A Civil Enforcement Officer, a person authorised by the Council or a Police Officer in uniform may, using such measures as are appropriate, move or cause to be moved in the case of an emergency to any place he or she thinks fit, any Vehicle left in a Parking Place.

Measures for Removal

58 Any Civil Enforcement Officer or person authorised by the Council or Police Officer in uniform removing a Vehicle from a Parking Place under the provisions hereof may do so by towing or driving the Vehicle or in such other manner as he or she may think necessary and may take such measures in relation to the Vehicle as he or she may think necessary to enable him or her to remove it as aforesaid.

Safe keeping

59 Any person removing a Vehicle from a Parking Place under the above mentioned provisions shall make such arrangements as may be reasonably necessary to provide for the safe keeping of the Vehicle.

Costs and Risk

- 60 Any Vehicle moved or removed in or from any Parking Place pursuant to the provisions of this Order shall be so moved or removed at the sole risk of the driver and/or owner of the Vehicle and the Council shall be entitled to recover from the driver and/or owner of the Vehicle the cost of such removal together with the cost of such arrangements as may be made for the safe custody of the said Vehicle save for any cost arising from the negligence of the Council or the Police Authority.

PART VI LIABILITIES / PENALTIES

Liability

- 61 The Council accepts no liability for the loss or damage to Vehicles or other property left in any of the Parking Places to which this Order applies.

Wilful damage

- 62 Any person who with intent to defraud interferes with the Ticket Machine or operates or attempts to operate it by the insertion of objects other than undamaged and unaltered coins of legal tender and of the appropriate denomination, or other approved method of payment, shall be liable to prosecution.

PART VII CONTRAVENTION AND PENALTY CHARGE

Contravention

- 63 If a Vehicle is left in a Parking Place without complying with the requirements of this Order, a contravention shall have occurred and a Penalty Charge shall be payable. A Penalty Charge Notice may then be issued and/or the Vehicle may be removed from the location. All enforcement action shall be in accordance with current legislation.

Restriction on removal of notices

- 64 A Penalty Charge Notice fixed to a Vehicle in accordance with the provisions of this Order shall not be removed or interfered with except by or under the authority of:
- (a) the Owner, or person in charge of, the Vehicle;

(b) the Council for the Parking Place in which the Vehicle in question was found.

Indications as Evidence

- 65 The particulars given in the Penalty Charge Notice attached to a Vehicle in accordance with this Order shall be treated as evidence in any proceedings relating to failure to pay such Penalty Charge.

PART VIII **DISPOSAL OF VEHICLES**

Disposal of Vehicles abandoned in Parking Places

- 66 The Council may sell or otherwise dispose of, in accordance with current legislation, a Vehicle which has been, or could at any time be, removed from a Parking Place if the Vehicle appears to have been abandoned and may apply the proceeds of sale in or towards the satisfaction of any costs incurred by it in connection with the sale or disposal thereof and of any charge or payment to which it is entitled.

PART IX **REVOCATIONS**

Revocations

- 67 The following off street Parking Places Orders are revoked as from the date this Order comes into operation:

East Devon District Council Parking Places Order (Ottery St Mary) 2008
East Devon District Council Parking Places Order (Honiton) 2008
East Devon District Council Parking Places Order (Axminster) 2008
East Devon District Council Parking Places Order (Sidmouth) 2008
East Devon District Council Parking Places Order (Seaton Beer And Colyton) 2008
East Devon District Council Parking Places Order (Exmouth And Lympstone) 2008
East Devon District Council Parking Places Order (Budleigh Salterton) 2008
East Devon District Council Parking Places Order (Non Fee Paying) 2003

1	2	3	4	5	6	7	8	9	10	11	12	13	14	15	16	17	18	19	20	21	22	23	24	25	26	27	28	29	30	31	32	33	34	35	36	37	38	39	40	41	42	43	44	45	46	47	48	49	50	51	52	53	54	55	56	57	58	59	60	61	62	63	64	65	66	67	68	69	70	71	72	73	74	75	76	77	78	79	80	81	82	83	84	85	86	87	88	89	90	91	92	93	94	95	96	97	98	99	100	101	102	103	104	105	106	107	108	109	110	111	112	113	114	115	116	117	118	119	120	121	122	123	124	125	126	127	128	129	130	131	132	133	134	135	136	137	138	139	140	141	142	143	144	145	146	147	148	149	150	151	152	153	154	155	156	157	158	159	160	161	162	163	164	165	166	167	168	169	170	171	172	173	174	175	176	177	178	179	180	181	182	183	184	185	186	187	188	189	190	191	192	193	194	195	196	197	198	199	200	201	202	203	204	205	206	207	208	209	210	211	212	213	214	215	216	217	218	219	220	221	222	223	224	225	226	227	228	229	230	231	232	233	234	235	236	237	238	239	240	241	242	243	244	245	246	247	248	249	250	251	252	253	254	255	256	257	258	259	260	261	262	263	264	265	266	267	268	269	270	271	272	273	274	275	276	277	278	279	280	281	282	283	284	285	286	287	288	289	290	291	292	293	294	295	296	297	298	299	300	301	302	303	304	305	306	307	308	309	310	311	312	313	314	315	316	317	318	319	320	321	322	323	324	325	326	327	328	329	330	331	332	333	334	335	336	337	338	339	340	341	342	343	344	345	346	347	348	349	350	351	352	353	354	355	356	357	358	359	360	361	362	363	364	365	366	367	368	369	370	371	372	373	374	375	376	377	378	379	380	381	382	383	384	385	386	387	388	389	390	391	392	393	394	395	396	397	398	399	400	401	402	403	404	405	406	407	408	409	410	411	412	413	414	415	416	417	418	419	420	421	422	423	424	425	426	427	428	429	430	431	432	433	434	435	436	437	438	439	440	441	442	443	444	445	446	447	448	449	450	451	452	453	454	455	456	457	458	459	460	461	462	463	464	465	466	467	468	469	470	471	472	473	474	475	476	477	478	479	480	481	482	483	484	485	486	487	488	489	490	491	492	493	494	495	496	497	498	499	500	501	502	503	504	505	506	507	508	509	510	511	512	513	514	515	516	517	518	519	520	521	522	523	524	5
---	---	---	---	---	---	---	---	---	----	----	----	----	----	----	----	----	----	----	----	----	----	----	----	----	----	----	----	----	----	----	----	----	----	----	----	----	----	----	----	----	----	----	----	----	----	----	----	----	----	----	----	----	----	----	----	----	----	----	----	----	----	----	----	----	----	----	----	----	----	----	----	----	----	----	----	----	----	----	----	----	----	----	----	----	----	----	----	----	----	----	----	----	----	----	----	----	----	----	-----	-----	-----	-----	-----	-----	-----	-----	-----	-----	-----	-----	-----	-----	-----	-----	-----	-----	-----	-----	-----	-----	-----	-----	-----	-----	-----	-----	-----	-----	-----	-----	-----	-----	-----	-----	-----	-----	-----	-----	-----	-----	-----	-----	-----	-----	-----	-----	-----	-----	-----	-----	-----	-----	-----	-----	-----	-----	-----	-----	-----	-----	-----	-----	-----	-----	-----	-----	-----	-----	-----	-----	-----	-----	-----	-----	-----	-----	-----	-----	-----	-----	-----	-----	-----	-----	-----	-----	-----	-----	-----	-----	-----	-----	-----	-----	-----	-----	-----	-----	-----	-----	-----	-----	-----	-----	-----	-----	-----	-----	-----	-----	-----	-----	-----	-----	-----	-----	-----	-----	-----	-----	-----	-----	-----	-----	-----	-----	-----	-----	-----	-----	-----	-----	-----	-----	-----	-----	-----	-----	-----	-----	-----	-----	-----	-----	-----	-----	-----	-----	-----	-----	-----	-----	-----	-----	-----	-----	-----	-----	-----	-----	-----	-----	-----	-----	-----	-----	-----	-----	-----	-----	-----	-----	-----	-----	-----	-----	-----	-----	-----	-----	-----	-----	-----	-----	-----	-----	-----	-----	-----	-----	-----	-----	-----	-----	-----	-----	-----	-----	-----	-----	-----	-----	-----	-----	-----	-----	-----	-----	-----	-----	-----	-----	-----	-----	-----	-----	-----	-----	-----	-----	-----	-----	-----	-----	-----	-----	-----	-----	-----	-----	-----	-----	-----	-----	-----	-----	-----	-----	-----	-----	-----	-----	-----	-----	-----	-----	-----	-----	-----	-----	-----	-----	-----	-----	-----	-----	-----	-----	-----	-----	-----	-----	-----	-----	-----	-----	-----	-----	-----	-----	-----	-----	-----	-----	-----	-----	-----	-----	-----	-----	-----	-----	-----	-----	-----	-----	-----	-----	-----	-----	-----	-----	-----	-----	-----	-----	-----	-----	-----	-----	-----	-----	-----	-----	-----	-----	-----	-----	-----	-----	-----	-----	-----	-----	-----	-----	-----	-----	-----	-----	-----	-----	-----	-----	-----	-----	-----	-----	-----	-----	-----	-----	-----	-----	-----	-----	-----	-----	-----	-----	-----	-----	-----	-----	-----	-----	-----	-----	-----	-----	-----	-----	-----	-----	-----	-----	-----	-----	-----	-----	-----	-----	-----	-----	-----	-----	-----	-----	-----	-----	-----	-----	-----	-----	-----	-----	-----	-----	-----	-----	-----	-----	-----	-----	-----	-----	-----	-----	-----	-----	-----	-----	-----	-----	-----	-----	-----	-----	-----	-----	-----	-----	-----	-----	-----	-----	-----	-----	-----	-----	-----	-----	-----	-----	-----	-----	-----	-----	-----	-----	-----	-----	-----	---

Description of parking place 1	Classes of vehicles permitted to wait in parking spaces 2	Maximum daily parking charge or charge for parking ticket 3	Maximum charge for parking permit 4	Maximum period permitted for waiting 5
Hind Street Car Park, Ottery St Mary	Passenger vehicle Light goods vehicle	Throughout the year <u>Between 8:00am & 6:00pm</u> Monday to Saturday inclusive Minimum payment 50p (35 minutes) Charges thereafter are at a fixed rate per minute pro-rata the hourly rate 85p per hour Maximum payment £8.50 (24 hours) Sunday - Free <u>Any other period</u> -Free	<u>East Devon Parking Permit</u> Annual £139 6 Months £79 Economy £116 6 Months £68 <u>Town Parking Permit</u> Annual £95 6 Months £57 (Valid for Car Parks in Ottery St Mary & Honiton only) <u>PV/LGV- 7 Day parking permit</u> - £18.00	24 hours
	Motor cycle	Free Tickets are NOT transferable in any way		<u>Parking Permits</u> One continuous period only of up to 2 hours duration between 8:00am & 6:00pm in any one day Monday To Saturday inclusive

The Schedule continued

Description of parking place 1	Classes of vehicles permitted to wait in parking spaces 2	Maximum daily parking charge or charge for parking ticket 3	Maximum charge for parking permit 4	Maximum period permitted for waiting 5
Brook Street Car Park, Ottery St Mary	Passenger vehicle Light goods vehicle	<p><u>Throughout the year</u></p> <p>Between 8:00am & 6:00pm Monday to Saturday inclusive</p> <p>Minimum payment 50p (35 minutes)</p> <p>Charges thereafter are at a fixed rate per minute pro-rata the hourly rate</p> <p>85p per hour</p> <p>Maximum payment £2.55 (3 & up to 24 hours)</p> <p>Sunday - Free</p> <p><u>Any other period</u> - Free</p>	<p><u>East Devon Parking Permit</u></p> <p>Annual £139 6 Months £79 Economy £116 6 Months £68</p> <p><u>Town Parking Permit</u></p> <p>Annual £95 6 Months £57 (Valid for Car Parks in Ottery St Mary & Honiton only)</p> <p>PV/LGV: 7-Day Parking Permit - £18</p>	24 hours
	Motor cycle	<p>Free</p> <p>Tickets are NOT transferable in any way</p>		

The Schedule continued

Description of parking place 1	Classes of vehicles permitted to wait in parking spaces 2	Maximum daily parking charge or charge for parking ticket 3	Maximum charge for parking permit 4	Maximum period permitted for waiting 5
Land of Canaan Car Park, Ottery St Mary	Passenger vehicle Light goods vehicle	<p>Throughout the year <u>Monday to Saturday including Bank Holidays</u> between 8:00am & 6:00pm</p> <p>Up to 1 hour 50p Up to 2 hours £1.00 3 & up to 24 hours £1.50</p> <p>Sunday - Free</p> <p><u>Any other period</u> - Free</p>	<p><u>East Devon Parking Permit</u> Annual £139 6 Months £79 Economy £116 6 Months £68</p> <p><u>Town Parking Permit</u> Annual £95 6 Months £57 (Valid for Car Parks in Ottery St Mary & Honiton only)</p> <p>PV/LGV: 7-Day Parking Permit - £18</p>	24 hours
	Public Service Vehicle	<p>Up to 10 hours 85p per hour Over 10 & up to 24 hours £8.50</p>	<p>Weekly Coach Parking Permit £45 (Transferable) Annual Coach Parking Permit £200 VAT included (Transferable)</p>	
	Motor cycle	<p>Free</p> <p>Tickets are NOT transferable in any way</p>		

The Schedule continued

Description of parking place 1	Classes of vehicles permitted to wait in parking spaces 2	Maximum daily parking charge or charge for parking ticket 3	Maximum charge for parking permit 4	Maximum period permitted for waiting 5
Lace Walk Car Park, Honiton	Passenger vehicle Light goods vehicle	<u>Throughout the year</u> SHORT STAY CAR PARK Between 8:00am & 6:00pm Monday to Saturday Inclusive Minimum payment 50p (35 minutes) Charges thereafter aer at a fixed rate per minute pro-rata the hourly rate 85p per hour Maximum payment £8.50 (24 hours) Any other period Free Free	<u>East Devon Parking Permit</u> Annual £139 6 Months £79 Economy £116 6 Months £68 <u>Town Parking Permit</u> Annual £95 6 Months £57 (Valid for Car Parks in Honiton & Ottery St Mary only) PVLGV: 7-Day Parking Permit - £18	24 hours <u>Parking Permits</u> One continuous period only of up to 2 hours duration in any one day - Monday to Saturday inclusive
	Motor cycle	<u>Throughout the year</u> LONG STAY CAR PARK Between 8:00am & 6:00pm Monday to Saturday Inclusive Minimum payment 50p (35 minutes) Charges thereafter are at a fixed rate per minute pro-rata the hourly rate 85p per hour Maximum payment £2.55 (3 & up to 24 hours) <u>Any other period -Free</u> Free	<u>East Devon Parking Permit</u> Annual £139 6 Months £79 Economy £116 6 Months £67 <u>Town Parking Permit</u> Annual £95 6 Months £57 (Valid for Car Parks in Honiton & Ottery St Mary only) PVLGV: 7-Day Parking Permit - £18	24 hours
	Motor cycle	<u>Any other period -Free</u> Free Tickets are NOT transferable in any way		

The Schedule continued

Description of parking place 1	Classes of vehicles permitted to wait in parking spaces 2	Maximum daily parking charge or charge for parking ticket 3	Maximum charge for parking permit 4	Maximum period permitted for waiting 5
King Street Car Park, Honiton	Passenger vehicle Light goods vehicle	<p>Throughout the year Between 8:00am & 6:00pm Monday to Saturday Inclusive</p> <p>Minimum payment 50p (35 minutes)</p> <p>Charges thereafter are at a fixed rate per minute pro-rata the hourly rate</p> <p>85p per hour</p> <p>Maximum payment £2.55 (3 hours)</p> <p>Sunday - Free</p> <p>Any other period -Free</p>	<p><u>East Devon Parking Permit</u></p> <p>Annual £139 6 Months £79 Economy £116 6 Months £68</p> <p><u>Town Parking Permit</u></p> <p>Annual £95 6 Months £57 (Valid for Car Parks in Honiton & Ottery St Mary only)</p> <p>PV/LGV: 7-Day Parking Permit - £18</p>	<p>3 hours - Monday to Saturday Inclusive Including Bank Holidays Between 8:00am & 6:00pm</p>
	Motor cycle	<p>Free</p> <p>Tickets are NOT transferable in any way</p>		<p><u>Parking Permits</u></p> <p>One continuous period only of up to 2 hours duration between 8:00am & 6:00pm in any one day - Monday to Saturday Inclusive</p>

The Schedule continued

Description of parking place 1	Classes of vehicles permitted to wait in parking spaces 2	Maximum daily parking charge or charge for parking ticket 3	Maximum charge for parking permit 4	Maximum period permitted for waiting 5
Dowell Street Car Park, Honiton	Passenger vehicle Light goods vehicle	Throughout the year Between 8:00am & 6:00pm Monday to Saturday inclusive Up to 1 hour 50p Up to 2 hours £1.00 3 & Up to 24 hours £1.50 Sunday - Free	<u>East Devon Parking Permit</u> Annual £139 6 Months £79 Economy £116 6 Months £68 <u>Town Parking Permit</u> Annual £95 6 Months £57 (Valid for Car Parks in Honiton & Ottery St Mary) <u>PV/LGV: 7-Day Parking Permit - £18</u>	24 hours
	Public Service Vehicle Heavy Goods vehicle	Up to 10 hours 85p per hour) over 10 & up to 24 hours £8.50	<u>Weekly Coach/HGV Parking Permit</u> £45 (Transferable) <u>Annual Coach/HGV Parking Permit</u> £200 VAT included (transferable)) 24 Hours))
	Coaches	Tuesdays and Saturdays - Free		
	Motor cycle	Free Tickets are NOT transferable in any way		

1	2	3	4	5	6	7	8	9	10	11	12	13	14	15	16	17	18	19	20	21	22	23	24	25	26	27	28	29	30	31	32	33	34	35	36	37	38	39	40	41	42	43	44	45	46	47	48	49	50	51	52	53	54	55	56	57	58	59	60	61	62	63	64	65	66	67	68	69	70	71	72	73	74	75	76	77	78	79	80	81	82	83	84	85	86	87	88	89	90	91	92	93	94	95	96	97	98	99	100	101	102	103	104	105	106	107	108	109	110	111	112	113	114	115	116	117	118	119	120	121	122	123	124	125	126	127	128	129	130	131	132	133	134	135	136	137	138	139	140	141	142	143	144	145	146	147	148	149	150	151	152	153	154	155	156	157	158	159	160	161	162	163	164	165	166	167	168	169	170	171	172	173	174	175	176	177	178	179	180	181	182	183	184	185	186	187	188	189	190	191	192	193	194	195	196	197	198	199	200	201	202	203	204	205	206	207	208	209	210	211	212	213	214	215	216	217	218	219	220	221	222	223	224	225	226	227	228	229	230	231	232	233	234	235	236	237	238	239	240	241	242	243	244	245	246	247	248	249	250	251	252	253	254	255	256	257	258	259	260	261	262	263	264	265	266	267	268	269	270	271	272	273	274	275	276	277	278	279	280	281	282	283	284	285	286	287	288	289	290	291	292	293	294	295	296	297	298	299	300	301	302	303	304	305	306	307	308	309	310	311	312	313	314	315	316	317	318	319	320	321	322	323	324	325	326	327	328	329	330	331	332	333	334	335	336	337	338	339	340	341	342	343	344	345	346	347	348	349	350	351	352	353	354	355	356	357	358	359	360	361	362	363	364	365	366	367	368	369	370	371	372	373	374	375	376	377	378	379	380	381	382	383	384	385	386	387	388	389	390	391	392	393	394	395	396	397	398	399	400	401	402	403	404	405	406	407	408	409	410	411	412	413	414	415	416	417	418	419	420	421	422	423	424	425	426	427	428	429	430	431	432	433	434	435	436	437	438	439	440	441	442	443	444	445	446	447	448	449	450	451	452	453	454	455	456	457	458	459	460	461	462	463	464	465	466	467	468	469	470	471	472	473	474	475	476	477	478	479	480	481	482	483	484	485	486	487	488	489	490	491	492	493	494	495	496	497	498	499	500	501	502	503	504	505	506	507	508	509	510	511	512	513	514	515	516	517	518	519	520	521	522	523	524	5
---	---	---	---	---	---	---	---	---	----	----	----	----	----	----	----	----	----	----	----	----	----	----	----	----	----	----	----	----	----	----	----	----	----	----	----	----	----	----	----	----	----	----	----	----	----	----	----	----	----	----	----	----	----	----	----	----	----	----	----	----	----	----	----	----	----	----	----	----	----	----	----	----	----	----	----	----	----	----	----	----	----	----	----	----	----	----	----	----	----	----	----	----	----	----	----	----	----	----	-----	-----	-----	-----	-----	-----	-----	-----	-----	-----	-----	-----	-----	-----	-----	-----	-----	-----	-----	-----	-----	-----	-----	-----	-----	-----	-----	-----	-----	-----	-----	-----	-----	-----	-----	-----	-----	-----	-----	-----	-----	-----	-----	-----	-----	-----	-----	-----	-----	-----	-----	-----	-----	-----	-----	-----	-----	-----	-----	-----	-----	-----	-----	-----	-----	-----	-----	-----	-----	-----	-----	-----	-----	-----	-----	-----	-----	-----	-----	-----	-----	-----	-----	-----	-----	-----	-----	-----	-----	-----	-----	-----	-----	-----	-----	-----	-----	-----	-----	-----	-----	-----	-----	-----	-----	-----	-----	-----	-----	-----	-----	-----	-----	-----	-----	-----	-----	-----	-----	-----	-----	-----	-----	-----	-----	-----	-----	-----	-----	-----	-----	-----	-----	-----	-----	-----	-----	-----	-----	-----	-----	-----	-----	-----	-----	-----	-----	-----	-----	-----	-----	-----	-----	-----	-----	-----	-----	-----	-----	-----	-----	-----	-----	-----	-----	-----	-----	-----	-----	-----	-----	-----	-----	-----	-----	-----	-----	-----	-----	-----	-----	-----	-----	-----	-----	-----	-----	-----	-----	-----	-----	-----	-----	-----	-----	-----	-----	-----	-----	-----	-----	-----	-----	-----	-----	-----	-----	-----	-----	-----	-----	-----	-----	-----	-----	-----	-----	-----	-----	-----	-----	-----	-----	-----	-----	-----	-----	-----	-----	-----	-----	-----	-----	-----	-----	-----	-----	-----	-----	-----	-----	-----	-----	-----	-----	-----	-----	-----	-----	-----	-----	-----	-----	-----	-----	-----	-----	-----	-----	-----	-----	-----	-----	-----	-----	-----	-----	-----	-----	-----	-----	-----	-----	-----	-----	-----	-----	-----	-----	-----	-----	-----	-----	-----	-----	-----	-----	-----	-----	-----	-----	-----	-----	-----	-----	-----	-----	-----	-----	-----	-----	-----	-----	-----	-----	-----	-----	-----	-----	-----	-----	-----	-----	-----	-----	-----	-----	-----	-----	-----	-----	-----	-----	-----	-----	-----	-----	-----	-----	-----	-----	-----	-----	-----	-----	-----	-----	-----	-----	-----	-----	-----	-----	-----	-----	-----	-----	-----	-----	-----	-----	-----	-----	-----	-----	-----	-----	-----	-----	-----	-----	-----	-----	-----	-----	-----	-----	-----	-----	-----	-----	-----	-----	-----	-----	-----	-----	-----	-----	-----	-----	-----	-----	-----	-----	-----	-----	-----	-----	-----	-----	-----	-----	-----	-----	-----	-----	-----	-----	-----	-----	-----	-----	-----	-----	-----	-----	-----	-----	-----	-----	-----	-----	-----	-----	-----	-----	-----	-----	-----	-----	-----	-----	-----	-----	---

Description of parking place 1	Classes of vehicles permitted to wait in parking spaces 2	Maximum daily parking charge or charge for parking ticket 3	Maximum charge for parking permit 4	Maximum period permitted for waiting 5
New Street (north & south) Car Park, Honiton	Passenger vehicle Light goods vehicle	Throughout the year Between 8:00am & 6:00pm Monday to Saturday inclusive Minimum payment 50p (35 minutes) Charges thereafter are at a fixed rate per minute pro-rata the hourly rate 85p per hour Maximum payment £2.55 (3 & up to 24 hours) Sunday - Free Any other period -Free	<u>East Devon Parking Permit</u> Annual £139 6 Months £79 Economy £116 6 Months £67 <u>Town Parking Permit</u> Annual £95 6 Months £57 (Valid for Car Parks in Honiton & Ottery St Mary only) PV/LGV: 7-Day Parking Permit - £18	24 hours
	Motor cycle	Free		
		Tickets are NOT transferable in any way		

The Schedule continued

Description of parking place 1	Classes of vehicles permitted to wait in parking spaces 2	Maximum daily parking charge or charge for parking ticket 3	Maximum charge for parking permit 4	Maximum period permitted for waiting 5
Silver Street Car Park, Honiton	Passenger vehicle Light goods vehicle	<u>Throughout the year</u> Between 8:00am & 6:00pm Monday to Saturday inclusive Minimum payment 50p (35 minutes) Charges thereafter are at a fixed rate per minute pro-rata the hourly rate 85p per hour Maximum payment £2.55 (3 & up to 24 hours)	<u>East Devon Parking Permit</u> Annual £139 6 Months £79 Economy £116 6 Months £67 <u>Town Parking Permit</u> Annual £95 6 Months £57 (Valid for Car Parks in Honiton & Ottery St Mary only) PVLGV: 7-Day Parking Permit - £18	24 hours
	Motor cycle	Free Sunday - Free Any other period - Free Tickets are NOT transferable in any way		

The Schedule continued

Description of parking place 1	Classes of vehicles permitted to wait in parking spaces 2	Maximum daily parking charge or charge for parking ticket 3	Maximum charge for parking permit 4	Maximum period permitted for waiting 5
South Street Car Park, Axminster	Passenger vehicle Light goods vehicle	<p><u>Throughout the year</u></p> <p>Between 8:00am & 6:00pm Monday to Saturday Inclusive</p> <p>Minimum payment 50p (35 minutes)</p> <p>Charges thereafter are at a fixed rate per minute pro-rata the hourly rate</p> <p>85p per hour</p> <p>Maximum payment £8.50 (24 hours)</p> <p>Sunday - Free</p> <p>Any other period - Free</p>	<p><u>East Devon Parking Permit</u></p> <p>Annual £139 6 Months £79 Economy £116 6 Months £67</p> <p><u>Town Parking Permit</u></p> <p>Annual £95 6 Months £57 (Valid for Car Parks in Axminster, Beer, Colyton & Seaton only)</p> <p>PV/LGV: 7-Day Parking Permit - £18</p>	<p>24 hours</p> <p><u>Parking Permits</u></p> <p>One continuous period only of up to 2 hours duration between 8:00am & 6:00pm In any one day - Monday to Saturday inclusive</p>
	Motor cycle	<p>Free</p> <p>Tickets are NOT transferable in any way</p>		

The Schedule continued

Description of parking place 1	Classes of vehicles permitted to wait in parking spaces 2	Maximum daily parking charge or charge for parking ticket 3	Maximum charge for parking permit 4	Maximum period permitted for waiting 5
West Street Short Stay Car Park, Axminster	Passenger vehicle Light goods vehicle	<p><u>Throughout the year</u></p> <p>Between 8:0am & 6:00pm Monday to Saturday inclusive</p> <p>Minimum payment 50p (35 minutes)</p> <p>Charges thereafter are at a fixed rate per minute pro-rata the hourly rate</p> <p>85p per hour</p> <p>Maximum payment £8.50 (24 hours)</p> <p>Sunday - Free</p> <p>Any other period - Free</p>	<p><u>East Devon Parking Permit</u></p> <p>Annual £139 6 Months £79 Economy £116 6 Months £67</p> <p><u>Town Parking Permit</u></p> <p>Annual £95 6 Months £57 (Valid for Car Parks in Axminster, Beer, Colyton, & Seaton only)</p> <p>PVLGV: 7-Day Parking Permit - £18</p>	<p>24 hours</p> <p><u>Parking Permits</u></p> <p>One continuous period only of up to 2 hours duration between 8:00am & 6:00pm in any one day - Monday to Saturday inclusive</p>
	Motor cycle	<p>Free</p> <p>Tickets are NOT transferable in any way</p>		

The Schedule continued

Description of parking place 1	Classes of vehicles permitted to wait in parking spaces 2	Maximum daily parking charge or charge for parking ticket 3	Maximum charge for parking permit 4	Maximum period permitted for waiting 5
West Street Long Stay Car Park, Axminster	Passenger vehicle Light goods vehicle	<p><u>Throughout the year</u> Between 8:00am & 6:00pm Monday to Saturday inclusive</p> <p>Minimum payment 50p (35 minutes)</p> <p>Charges thereafter are at a fixed rate per minute pro-rata the hourly rate</p> <p>85p per hour</p> <p>Maximum payment £2.55 (3 & up to 24 hours)</p>	<p><u>East Devon Parking Permit</u> Annual £139 6 Months £79 Economy £116 6 Months £67</p> <p><u>Town Parking Permit</u> Annual £95 6 Months £57 (Valid for Car Parks in Axminster, Beer, Colyton & Seaton only)</p> <p>PV/LGV: 7 Day Parking Permit - £18</p>	24 hours
	Motor cycle	<p>Free</p> <p>Tickets are NOT transferable in any way</p>		

The Schedule continued

Description of parking place 1	Classes of vehicles permitted to wait in parking spaces 2	Maximum daily parking charge or charge for parking ticket 3	Maximum charge for parking permit 4	Maximum period permitted for waiting 5
Coombe Lane Car Park, Axminster	Passenger vehicle Light goods vehicle	Throughout the year Between 8:00am & 6:00pm Monday to Saturday inclusive Up to 1 hour 50p Up to 2 hours £1.00 3 & Up to 24 hours £1.50 Sunday - Free Any other period - Free	<u>East Devon Parking Permit</u> Annual £139 6 Months £79 Economy £116 6 Months £68 <u>Town Parking Permit</u> Annual £95 6 Months £57 (Valid for Car Parks in Axminster, Beer, Colyton & Seaton only) PVLGV: 7-Day Parking Permit - £18	24 hours
	Motor cycle	Free		
	Motor cycle	Free		
		Tickets are NOT transferable in any way		

1	2	3	4	5	6	7	8	9	10	11	12	13	14	15	16	17	18	19	20
---	---	---	---	---	---	---	---	---	----	----	----	----	----	----	----	----	----	----	----

Description of parking place 1	Classes of vehicles permitted to wait in parking spaces 2	Maximum daily parking charge or charge for parking ticket 3	Maximum charge for parking permit 4	Maximum period permitted for waiting 5
Poplar Mount Car Park, Axminster	Passenger vehicle Light goods vehicle	Throughout the year Between 8:00am & 6:00pm Monday to Saturday inclusive Minimum payment 50p (35 minutes) Charges thereafter are at a fixed rate per minute pro-rata the hourly rate 85p per hour Maximum payment £2.55 (3 & up to 24 hours) Sunday - Free Any other period - Free	<u>East Devon Parking Permit</u> Annual £139 6 Months £79 Economy £116 6 Months £67 <u>Town Parking Permit</u> Annual £95 6 Months £57 (Valid for Car Parks in Axminster, Beer, Colyton & Seaton only) PVLGV: 7-Day Parking Permit - £18	24 hours
Prescribed area at Poplar Mount car park, Axminster (within space markings only)	Motor cycle Public Service Vehicle	Free Up to 10 hours 85p per hour Over 10 & up to 24 hours £8.50 Tickets are NOT transferable in any way	Weekly Coach Parking Permit £45 (transferable) Annual Coach Parking Permit £200 VAT included (Transferable)	24 hours

The Schedule continued

Description of parking place 1	Classes of vehicles permitted to wait in parking spaces 2	Maximum daily parking charge or charge for parking ticket 3	Maximum charge for parking permit 4	Maximum period permitted for waiting 5
The Ham car park (west & east) Sidmouth	Passenger vehicle Light goods vehicle	<p>Throughout the year <u>Every Day including Bank Holidays</u> Between 8:00am & 6:00pm</p> <p>Minimum payment 50p (35 minutes)</p> <p>Charges thereafter are at a fixed rate per minute pro-rata the hourly rate</p> <p>85p per hour</p> <p>Maximum payment £2.55 (3 hours)</p>	<p><u>East Devon Parking Permit</u> Annual £139 6 Months £79 Economy £116 6 Months £68</p> <p><u>Town Parking Permit</u> Annual £95 6 Months £57 (Valid for Car Parks in Sidmouth & Sidford only)</p>	<p>3 hours between 8:00am & 6:00pm daily.</p> <p><u>Parking Permits</u> one continuous period only of up to 2 hours duration between 8:00am & 6:00pm in any one day Monday to Saturday inclusive</p>
	Motor cycle	<p>Free</p> <p>Tickets are NOT transferable in any way</p>	<p>PV/LGV: 7-Day Parking Permit - £18</p>	

The Schedule continued

Description of parking place 1	Classes of vehicles permitted to wait in parking spaces 2	Maximum daily parking charge or charge for parking ticket 3	Maximum charge for parking permit 4	Maximum period permitted for waiting 5
Roxburgh Car Park, Sidmouth	Passenger vehicle Light goods vehicle	<p><u>Monday to Saturday between 2:00pm & 6:00pm and Sunday and Bank Holidays between 8:00am & 6:00pm</u></p> <p>Minimum payment 50p (35 minutes)</p> <p>Charges thereafter are at a fixed rate per minute pro-rata the hourly rate.</p> <p>85p per hour</p> <p>Maximum payment £1.70 (2 hours)</p>	<p><u>East Devon Parking Permit</u> Annual £139 6 Months £79 Economy £116 6 Months £67</p> <p>PV & LGV 7 Day Parking Permit - £18.00</p> <p><u>Town Parking Permit</u> Annual £95 6 Months £57 (Valid for Car Parks in Sidmouth & Sidford only)</p>	<p>2 hours - Monday to Saturday (inclusive) one continuous period only of up to 2 hours duration between 2:00pm & 6:00pm in any one day Monday to Saturday inclusive & between 08:00am & 6:00pm Sundays and Bank Holidays.</p> <p><u>Permit holders</u> One continuous period only of up to 2 hours duration between 08:00am & 6:00pm in any one day. Monday to Saturday inclusive</p>
	Motor cycle	<p>Free</p> <p>Tickets are NOT transferable in any way</p>		

The Schedule continued

Description of parking place 1	Classes of vehicles permitted to wait in parking spaces 2	Maximum daily parking charge or charge for parking ticket 3	Maximum charge for parking permit 4	Maximum period permitted for waiting 5
Church Street Car Park, Sidford	Passenger vehicle Light goods vehicle	<p><u>Throughout the year</u></p> <p>Every day including Bank Hols Between 8.00pm & 6:00pm</p> <p>Separate Tariff Up to 30 minutes 15p</p> <p>General Tariff Each hour up to 10 hours 30p Over 10 & up to 24 hours £3.00</p>	<p><u>East Devon Parking Permit</u></p> <p>Annual £139 6 Months £79 Economy £116 6 Months £68</p> <p><u>Town Parking Permit</u></p> <p>Annual £95 6 months £57 (Valid for Car Parks in Sidford & Sidmouth only)</p> <p><u>PV/LGV 7 - Day Parking Permit- £18.00</u></p>	24 hours
	Motor cycle	<p>Free</p> <p>Tickets are Not transferable In any way.</p>		

The Schedule continued

Description of parking place 1	Classes of vehicles permitted to wait in parking spaces 2	Maximum daily parking charge or charge for parking ticket 3	Maximum charge for parking permit 4	Maximum period permitted for waiting 5
Mill Street Sidmouth	Passenger vehicle Light goods vehicle	Not available	Reserved Car Park £800 + VAT plus rates per space per annum	Not applicable
23 York Street	Passenger vehicle Light goods vehicle	Not available	Reserved Car Park £800 + VAT plus rates per space per annum	Not applicable
Northcott's Garage	Passenger vehicle Light goods vehicle	Not available	Reserved Car Park £800 + VAT plus rates per space per annum	Not applicable
Sidford	Passenger vehicle Light goods vehicle	Not available	Reserved Car Park £800 + VAT plus rates per space per annum	Not applicable
Temple Street	Passenger vehicle Light goods vehicle	Not available	Reserved Car Park £800 + VAT plus rates per space per annum	Not applicable

The Schedule continued

Description of parking place 1	Classes of vehicles permitted to wait in parking spaces 2	Maximum daily parking charge or charge for parking ticket 3	Maximum charge for parking permit 4	Maximum period permitted for waiting 5
Manor Road Car Park, Sidmouth	Passenger vehicle Light goods vehicle	<p><u>1st April or Good Friday (whichever comes first) to 31 October inclusive</u> Every day including Bank Holidays 24 HOURS A DAY</p> <p>Minimum payment 50p (35 minutes)</p> <p>85p per hour</p> <p>Maximum payment £8.50 (24 hours)</p>	<p><u>East Devon Parking Permit</u> Annual £139 6 Months £79 Economy £116 6 Months £67</p> <p><u>Town Parking Permit</u> Annual £95 6 Months £57 (Valid for Car Parks in Sidmouth & Sidford only)</p>	24 hours
	Motor cycle	Free	<p>PV/LGV: 7-Day Parking Permit - £18</p>	
		<p><u>1st November to 31 March or Good Friday (whichever comes first) inclusive</u> Every day including Bank Holidays 24 HOURS A DAY</p> <p>Minimum payment 50p (35 Minutes)</p> <p>85p per hour</p> <p>Maximum payment £2.55 (3 & up to 24 hours)</p>		
	Public Service Vehicle	<p>Up to 10 hours 85p per hour Over 10 & up to 24 Hours £8.50</p> <p>Tickets are NOT transferable in any way</p>	<p>Weekly Coach Parking Permit £45 (transferable)</p> <p>Annual Coach Parking Permit £200 VAT included (Transferable)</p>	

The Schedule continued

Description of parking place 1	Classes of vehicles permitted to wait in parking spaces 2	Maximum daily parking charge or charge for parking ticket 3	Maximum charge for parking permit 4	Maximum period permitted for waiting 5
Orchard Car Park, Seaton	Passenger vehicle Light goods vehicle	<u>Throughout the year</u> Between 8:00am & 6:00pm Every day including Bank Holidays Minimum payment 50p (35 minutes) Charges thereafter are at a fixed rate per minute pro-rata the hourly rate 85p per hour Maximum payment £8.50 (24 hours)	<u>East Devon Parking Permit</u> Annual £139 6 Months £79 Economy £116 6 Months £67 <u>Town Parking Permit</u> Annual £95 6 Months £57 (Valid for Car Parks in Beer, Colyton, Seaton & Axminster only)	24 hours
	Motor cycle	Free	PV/LGV: 7-Day Parking Permit - £18	

The Schedule continued

Description of parking place 1	Classes of vehicles permitted to wait in parking spaces 2	Maximum daily parking charge or charge for parking ticket 3	Maximum charge for parking permit 4	Maximum period permitted for waiting 5
Central Car Park, Beer	Passenger vehicle	<u>01 April or Good Friday (whichever is earlier) & 31 October inclusive</u> Between 8:00am & 6:00pm Every day Including Bank Holidays Minimum payment 50p (35 minutes) Charges thereafter are at a fixed rate per minute pro-rata the hourly rate 85p per hour Maximum payment £8.50 (up to 24 hours)	<u>East Devon Parking Permit</u> Annual £139 6 Months £79 Economy £116 6 Months £68 <u>Town Parking Permit</u> Annual £95 6 Months £57 (Valid for Car Parks in Beer, Colyton, Seaton & Axminster only)	24 hours
	Light goods vehicle			
	Motor cycle	Free	PV/LGV: 7-Day Parking Permit - £18	
	Motor cycle	Free		
		<u>01 November to 31 March or Good Friday (whichever is earlier) inclusive</u> Between 8:00am & 6:00pm Every day including Bank Holidays Minimum payment 50p (35 minutes) Charges thereafter are at a fixed rate per minute pro-rata the hourly rate 85p per hour Maximum payment £2.55 (3 & up to 24 hours) Tickets are NOT transferable in any way		

The Schedule continued

Description of parking place 1	Classes of vehicles permitted to wait in parking spaces 2	Maximum daily parking charge or charge for parking ticket 3	Maximum charge for parking permit 4	Maximum period permitted for waiting 5
Cliff Top Car Park, Beer	Passenger vehicle Light goods vehicle	<p align="center"><u>Every Day including Bank Holidays</u> 24 HOURS A DAY 01 April or Good Friday (whichever is earlier) & 31 October inclusive</p> <p align="center">Minimum payment 50p (35 minutes) 85p per hour Maximum payment £3.40 (4 & up to 24 hours)</p>	<p><u>East Devon Parking Permit</u> Annual £139 6 Months £79 Economy £116 6 Months £68</p> <p><u>Town Parking Permit</u> Annual £95 6 Months £57 (Valid for Car Parks in Beer, Colyton, Seaton & Axminster only)</p>	24 hours
	Motor cycle	<p align="center">Free</p> <p align="center">Tickets are NOT transferable in any way</p>	<p>PV/LGV: 7-Day Parking Permit - £18</p>	

The Schedule continued

[illegible]

The Schedule continued

Description of parking place 1	Classes of vehicles permitted to wait in parking spaces 2	Maximum daily parking charge or charge for parking ticket 3	Maximum charge for parking permit 4	Maximum period permitted for waiting 5
Harbour Road Long Stay Car Park, Seaton	Passenger vehicle	<p align="center">01 April or Good Friday (whichever comes first) to 31 October inclusive 24 HOURS A DAY</p> <p align="center">Minimum payment 50p (35 minutes)</p> <p align="center">85p per hour</p> <p align="center">Maximum payment £8.50 (24 hours)</p> <p align="center">1st November to 31 March or Good Friday (whichever comes first) inclusive 24 HOURS A DAY</p> <p align="center">Minimum payment 50p (35 minutes)</p> <p align="center">85p per hour</p> <p align="center">Maximum payment £2.55 (3 & up to 24 hours)</p> <p align="center">Tickets are NOT transferable in any way</p>	<p><u>East Devon Parking Permit</u></p> <p>Annual £139 6 Months £79 Economy £116 6 Months £88</p> <p><u>Town Parking Permit</u></p> <p>Annual £95 6 Months £57 (Valid for Car Parks in Beer, Colyton, Seaton & Axminster only)</p> <p>PV/LGV: 7-Day Parking Permit - £18</p>	24 hours
	Light goods vehicle			
	Motor cycle	Free		

The Schedule continued

Description of parking place 1	Classes of vehicles permitted to wait in parking spaces 2	Maximum daily parking charge or charge for parking ticket 3	Maximum charge for parking permit 4	Maximum period permitted for waiting 5
Dolphin Street Car Park, Colyton	Passenger vehicle Light goods vehicle	<p><u>Throughout the year</u></p> <p>Between 8:00 and 6:00pm Monday to Saturday inclusive</p> <p>Separate Tariff Up to 30 minutes 15p</p> <p>General Tariff Each hour up to 10 hours 30p Over 10 and up to 24 hours £3.00</p> <p>Sunday - Free</p> <p>Any other period - Free</p>	<p><u>East Devon Parking Permit</u></p> <p>Annual £139 6 Months £79 Economy £116 6 Months £68</p> <p><u>Town Parking Permit</u></p> <p>Annual £95 6 Months £57 (Valid for Car Parks in Beer, Colyton, Axminster & Seaton only)</p> <p>Annual Residents Permit £27 (Not valid in any other car parks)</p> <p>PV/LGV: 7-Day Parking Permit - £18</p>	24 hours
	Motor cycle	Free		

Tickets are NOT transferable in any way.

The Schedule continued

Description of parking place 1	Classes of vehicles permitted to wait in parking spaces 2	Maximum daily parking charge or charge for parking ticket 3	Maximum charge for parking permit 4	Maximum period permitted for waiting 5
Seaton Town Hall Reserved space car park Seaton	Passenger vehicle Light goods vehicle	Annual Parking Permits holders only	<u>East Devon Parking Permit</u> Annual £139 6 Months £79 Economy £116 8 Months £87 <u>Town Parking Permit</u> Annual £95 6 Months £57 (Valid for Car Parks in Beer, Colyton, Seaton & Axminster only)	24 hours <u>Parking Permits</u> One continuous period only of up to 2 hours duration between 8:00am & 6:00pm in any one day - Monday to Saturday inclusive
Seaton Town Hall Marsh Road car park Seaton	Passenger vehicle Light goods vehicle	<u>Permits issued by Seaton Town Council or East Devon District Council to Members or staff.</u> Permits are NOT transferable in any way		24 hours

The Schedule continued

Description of parking place 1	Classes of vehicles permitted to wait in parking spaces 2	Maximum daily parking charge or charge for parking ticket 3	Maximum charge for parking permit 4	Maximum period permitted for waiting 5
Victoria Place & Helena Place car park Exmouth	Passenger vehicle	<u>Not applicable</u>	Reserved car Park £400 plus rates plus VAT per space per annum	Not applicable
Imperial Road Car Park Exmouth	Passenger vehicle Light goods vehicle	Throughout the year <u>Every day including Bank Holidays</u> Between 8:00am & 6:00pm Minimum payment 50p (35 minutes) Charges thereafter are at a fixed rate per minute pro-rata the hourly rate 85p per hour Maximum payment £2.55 (3 hours)	<u>East Devon Parking Permit</u> Annual £139 6 Months £79 Economy £116 6 Months £68 <u>Town Parking Permit</u> Annual £95 6 Months £57 (Valid for Car Parks in Exmouth, Lympstone & Budleigh Salterton only)	3 hours between 8:00am & 6:00pm daily.
	Motor cycle	Free Tickets are NOT transferable in any way	<u>Parking Permit</u> one continuous period only of up to 2 hours duration between 8:00am & 6:00pm in any one day. Monday to Saturday inclusive. PV/LGV: 7-Day Parking Permit - £18	

The Schedule continued

Description of parking place 1	Classes of vehicles permitted to wait in parking spaces 2	Maximum daily parking charge or charge for parking ticket 3	Maximum charge for parking permit 4	Maximum period permitted for waiting 5
Imperial Road Recreation Ground Car Park <u>Exmouth</u>	Passenger vehicle Light goods vehicle Motor cycle	Throughout the year <u>Every day including Bank Holidays</u> Between 8:00am & 6:00pm Minimum payment 50p (35 minutes) Charges thereafter are at a fixed rate per minute pro-rata the hourly rate. 85p per hour Maximum payment £2.55 (3 hours) Free Tickets are NOT transferable in any way	<u>East Devon Parking Permit</u> Annual £139 6 Months £79 Economy £116 6 Months £68 <u>Town Parking Permit</u> Annual £95 6 Months £57 (Valid for Car Parks in Exmouth, Lympstone & Budleigh Salterton only) PVLGV: 7-Day Parking Permit - £18	3 hours Between 8:00am & 6:00pm daily <u>Parking Permits</u> one continuous period only of up to 2 hours duration between 8:00am & 6:00pm in any one day - Monday to Saturday inclusive.
Queens Drive Coach Park Exmouth	Public Service Vehicle	Throughout the year Every day including Bank Holidays 24 HOURS A DAY Up to 10 hours 85p per hour Over 10 & up to 24 hours £8.50 Tickets are NOT transferable in any way	Weekly Coach Parking Permit £45 (transferable) Annual Coach Parking Permit £200 VAT included (transferable)	24 hours

The Schedule continued

Description of parking place 1	Classes of vehicles permitted to wait in parking spaces 2	Maximum daily parking charge or charge for parking ticket 3	Maximum charge for parking permit 4	Maximum period permitted for waiting 5
Queens Drive Car Park Exmouth	Passenger vehicle Light goods vehicle Motor cycle	1st April or Good Friday (whichever comes first) to 31 October inclusive <u>Every day including Bank Holidays</u> 24 HOURS A DAY Minimum payment 50p (35 minutes) 85p per hour Maximum payment £8.50 (24 hours) Free 1st November to 31 March or Good Friday (whichever comes first) inclusive <u>Every day including Bank Holidays</u> 24 HOURS A DAY Minimum payment 50p (35 minutes) 85p per hour Maximum payment £2.55 (3 & up to 24 hours) Tickets are NOT transferable in any way	<u>East Devon Parking Permit</u> Annual £139 6 Months £79 Economy £116 6 Months £87 <u>Town Parking Permit</u> Annual £95 6 Months £57 (Valid for Car Parks in Exmouth, Lymington & Budleigh Salterton only) PVLGV: 7-Day Parking Permit - £18	24 hours
Queens Drive Echelon Car Park Exmouth	Passenger vehicle Light goods vehicle	1st April to 30th September inclusive <u>Every day including Bank Holidays</u> 24 HOURS A DAY Up to 1 hour 80p Up to 4 hours £3.20 Over 4 & Up to 24 hours £5.00 Free Tickets are NOT transferable in any way	<u>East Devon Parking Permit</u> Annual £139 6 Months £79 Economy £116 6 Months £87 <u>Town Parking Permit</u> Annual £95 6 Months £57 (Valid for Car Parks in Exmouth, Lymington & Budleigh Salterton only) PVLGV: 7-Day Parking Permit - £18	24 hours

1	2	3	4	5	6	7	8	9	10	11	12	13	14	15	16	17	18	19	20	21	22	23	24	25	26	27	28	29	30	31	32	33	34	35	36	37	38	39	40	41	42	43	44	45	46	47	48	49	50	51	52	53	54	55	56	57	58	59	60	61	62	63	64	65	66	67	68	69	70	71	72	73	74	75	76	77	78	79	80	81	82	83	84	85	86	87	88	89	90	91	92	93	94	95	96	97	98	99	100	101	102	103	104	105	106	107	108	109	110	111	112	113	114	115	116	117	118	119	120	121	122	123	124	125	126	127	128	129	130	131	132	133	134	135	136	137	138	139	140	141	142	143	144	145	146	147	148	149	150	151	152	153	154	155	156	157	158	159	160	161	162	163	164	165	166	167	168	169	170	171	172	173	174	175	176	177	178	179	180	181	182	183	184	185	186	187	188	189	190	191	192	193	194	195	196	197	198	199	200	201	202	203	204	205	206	207	208	209	210	211	212	213	214	215	216	217	218	219	220	221	222	223	224	225	226	227	228	229	230	231	232	233	234	235	236	237	238	239	240	241	242	243	244	245	246	247	248	249	250	251	252	253	254	255	256	257	258	259	260	261	262	263	264	265	266	267	268	269	270	271	272	273	274	275	276	277	278	279	280	281	282	283	284	285	286	287	288	289	290	291	292	293	294	295	296	297	298	299	300	301	302	303	304	305	306	307	308	309	310	311	312	313	314	315	316	317	318	319	320	321	322	323	324	325	326	327	328	329	330	331	332	333	334	335	336	337	338	339	340	341	342	343	344	345	346	347	348	349	350	351	352	353	354	355	356	357	358	359	360	361	362	363	364	365	366	367	368	369	370	371	372	373	374	375	376	377	378	379	380	381	382	383	384	385	386	387	388	389	390	391	392	393	394	395	396	397	398	399	400	401	402	403	404	405	406	407	408	409	410	411	412	413	414	415	416	417	418	419	420	421	422	423	424	425	426	427	428	429	430	431	432	433	434	435	436	437	438	439	440	441	442	443	444	445	446	447	448	449	450	451	452	453	454	455	456	457	458	459	460	461	462	463	464	465	466	467	468	469	470	471	472	473	474	475	476	477	478	479	480	481	482	483	484	485	486	487	488	489	490	491	492	493	494	495	496	497	498	499	500	501	502	503	504	505	506	507	508	509	510	511	512	513	514	515	516	517	518	519	520	521	522	523	524	5
---	---	---	---	---	---	---	---	---	----	----	----	----	----	----	----	----	----	----	----	----	----	----	----	----	----	----	----	----	----	----	----	----	----	----	----	----	----	----	----	----	----	----	----	----	----	----	----	----	----	----	----	----	----	----	----	----	----	----	----	----	----	----	----	----	----	----	----	----	----	----	----	----	----	----	----	----	----	----	----	----	----	----	----	----	----	----	----	----	----	----	----	----	----	----	----	----	----	----	-----	-----	-----	-----	-----	-----	-----	-----	-----	-----	-----	-----	-----	-----	-----	-----	-----	-----	-----	-----	-----	-----	-----	-----	-----	-----	-----	-----	-----	-----	-----	-----	-----	-----	-----	-----	-----	-----	-----	-----	-----	-----	-----	-----	-----	-----	-----	-----	-----	-----	-----	-----	-----	-----	-----	-----	-----	-----	-----	-----	-----	-----	-----	-----	-----	-----	-----	-----	-----	-----	-----	-----	-----	-----	-----	-----	-----	-----	-----	-----	-----	-----	-----	-----	-----	-----	-----	-----	-----	-----	-----	-----	-----	-----	-----	-----	-----	-----	-----	-----	-----	-----	-----	-----	-----	-----	-----	-----	-----	-----	-----	-----	-----	-----	-----	-----	-----	-----	-----	-----	-----	-----	-----	-----	-----	-----	-----	-----	-----	-----	-----	-----	-----	-----	-----	-----	-----	-----	-----	-----	-----	-----	-----	-----	-----	-----	-----	-----	-----	-----	-----	-----	-----	-----	-----	-----	-----	-----	-----	-----	-----	-----	-----	-----	-----	-----	-----	-----	-----	-----	-----	-----	-----	-----	-----	-----	-----	-----	-----	-----	-----	-----	-----	-----	-----	-----	-----	-----	-----	-----	-----	-----	-----	-----	-----	-----	-----	-----	-----	-----	-----	-----	-----	-----	-----	-----	-----	-----	-----	-----	-----	-----	-----	-----	-----	-----	-----	-----	-----	-----	-----	-----	-----	-----	-----	-----	-----	-----	-----	-----	-----	-----	-----	-----	-----	-----	-----	-----	-----	-----	-----	-----	-----	-----	-----	-----	-----	-----	-----	-----	-----	-----	-----	-----	-----	-----	-----	-----	-----	-----	-----	-----	-----	-----	-----	-----	-----	-----	-----	-----	-----	-----	-----	-----	-----	-----	-----	-----	-----	-----	-----	-----	-----	-----	-----	-----	-----	-----	-----	-----	-----	-----	-----	-----	-----	-----	-----	-----	-----	-----	-----	-----	-----	-----	-----	-----	-----	-----	-----	-----	-----	-----	-----	-----	-----	-----	-----	-----	-----	-----	-----	-----	-----	-----	-----	-----	-----	-----	-----	-----	-----	-----	-----	-----	-----	-----	-----	-----	-----	-----	-----	-----	-----	-----	-----	-----	-----	-----	-----	-----	-----	-----	-----	-----	-----	-----	-----	-----	-----	-----	-----	-----	-----	-----	-----	-----	-----	-----	-----	-----	-----	-----	-----	-----	-----	-----	-----	-----	-----	-----	-----	-----	-----	-----	-----	-----	-----	-----	-----	-----	-----	-----	-----	-----	-----	-----	-----	-----	-----	-----	-----	-----	-----	-----	-----	-----	-----	-----	-----	-----	-----	-----	-----	-----	-----	-----	-----	-----	-----	-----	-----	-----	-----	-----	-----	---

Description of parking place 1	Classes of vehicles permitted to wait in parking spaces 2	Maximum daily parking charge or charge for parking ticket 3	Maximum charge for parking permit 4	Maximum period permitted for waiting 5
London Hotel Car Park Exmouth	Passenger vehicle Light goods vehicle Motor cycle	Throughout the year Every day including Bank Holidays Between 8:00am & 6:00pm Minimum payment 50p (35 minutes) Charge thereafter are at a fixed rate per minute pro- rata the hourly rate 85p per hour Maximum payment £1.70 (2 hours) Free Tickets are NOT transferable in any way	<u>East Devon Parking Permit</u> Annual £139 6 Months £79 Economy £116 6 Months £68 <u>Town Parking Permit</u> Annual £95 6 Months £57 (Valid for Car Parks in Exmouth, Lypstone & Budleigh Salterton only) PVLGV: 7-Day Parking Permit - £18	2 hours between 8:00am & 6:00pm daily <u>Permit holders</u> one continuous period only of up to 2 hours duration between 8:00am & 6:00pm in any one day Monday to Saturday inclusive
Foxholes Car Park. Exmouth	Passenger vehicle Light goods vehicle Motor cycle	1st April or Good Friday (whichever is earlier) to 31st October Every day including Bank Holidays 24 HOURS A DAY Minimum payment 50p (35 minutes) 85p per hour Maximum payment £8.50 (24 hours) Free Tickets are NOT transferable in any way	<u>East Devon Parking Permit</u> Annual £139 6 Months £79 Economy £116 6 Months £68 <u>Town Parking Permit</u> Annual £95 6 Months £57 (Valid for Car Parks in Exmouth, Lypstone & Budleigh Salterton only) PVLGV: 7-Day Parking Permit - £18	24 hours

The Schedule continued

Description of parking place 1	Classes of vehicles permitted to wait in parking spaces 2	Maximum daily parking charge or charge for parking ticket 3	Maximum charge for parking permit 4	Maximum period permitted for waiting 5
Town Hall Car Park Exmouth	Passenger vehicle Light goods vehicle	<p><u>Throughout the year</u></p> <p>Between 8:00am & 6:00pm Saturdays & Sundays Only</p> <p>Minimum payment 50p (35 minutes)</p> <p>Charges thereafter are at a fixed rate per minute pro-rata the hourly rate</p> <p>85p per hour</p> <p>Maximum payment £1.70 (2 hours)</p>	<p><u>East Devon Parking Permit</u></p> <p>Annual £139 6 Months £79 Economy £116 6 Months £67</p> <p><u>Town Parking Permit</u></p> <p>Annual £95 6 Months £57 (Valid for Car Parks in Exmouth, Budleigh Salterton & Lympstone only)</p>	<p>2 hours between 8:00am & 6:00pm Saturday & Sunday</p>
	Motor cycle	<p>Free</p> <p>Monday to Friday inclusive</p> <p>Exmouth Town Hall Pass holders - Free Visitors on official business - Free</p> <p>Tickets are NOT transferable in any way</p>	<p>PV/LGV: 7-Day Parking Permit - £18</p>	<p><u>Permit holders</u></p> <p>One continuous period of up to 2 hours duration only Between 8:00am & 6:00pm in one day Saturday & Sunday only</p>

The Schedule continued

Description of parking place 1	Classes of vehicles permitted to wait in parking spaces 2	Maximum daily parking charge or charge for parking ticket 3	Maximum charge for parking permit 4	Maximum period permitted for waiting 5
Elizabeth Hall Car Park Exmouth	Passenger vehicle Light goods vehicle Motor cycle	1st April or Good Friday (whichever is earlier) to 31st October inclusive <u>Every day including Bank Holidays</u> Between 8:00am & 6:00pm Minimum payment 50p (35 minutes) Charges thereafter are at a fixed rate per minute pro-rata the hourly rate 85p per hour Maximum payment £1.70 (2 hours) Free Tickets are NOT transferable in any way	<u>East Devon Parking Permit</u> Annual £139 6 Months £79 Economy £116 6 Months £68 <u>Town Parking Permit</u> Annual £95 6 Months £57 (Valid for Car Parks in Exmouth, Lymington & Budleigh Salterton only) PV/LGV: 7-Day Parking Permit - £18	2 hours Between 8:00am & 6:00pm daily <u>Permit holders</u> one continuous period only of up to 2 hours duration in any one day between 8:00am & 6:00pm Monday to Saturday Inclusive
Pavilion Car Park Exmouth	Passenger vehicle Light goods vehicle Motor cycle	1st April or Good Friday (whichever is earlier) to 31st October inclusive <u>Every day including Bank Holidays</u> Between 8:00am & 6:00pm Minimum payment 50p (35 minutes) Charges thereafter are at a fixed rate per minute pro-rata the hourly rate 85p per hour Maximum payment £1.70 (2 hours) Free Tickets are NOT transferable in any way	<u>East Devon Parking Permit</u> Annual £139 6 Months £79 Economy £116 6 Months £68 <u>Town Parking Permit</u> Annual £95 6 Months £57 (Valid for Car Parks in Exmouth, Lymington & Budleigh Salterton only) PV/LGV: 7-Day Parking Permit - £18	2 hours Between 8:00am & 6:00pm daily <u>Permit holders</u> one continuous period only of up to 2 hours duration in any one day between 8:00am & 6:00pm Monday to Saturday Inclusive

The Schedule continued

Description of parking place 1	Classes of vehicles permitted to wait in parking spaces 2	Maximum daily parking charge or charge for parking ticket 3	Maximum charge for parking permit 4	Maximum period permitted for waiting 5
Estuary Car Park Exmouth	Passenger vehicle Light goods vehicle	<p>1st April or Good Friday (whichever comes first) to 31 October inclusive <u>Every day including Bank Holidays</u> 24 HOURS A DAY</p> <p>Minimum payment 50p (35 minutes)</p> <p>85p per hour</p> <p>Maximum payment £8.50 (up to 24 hours)</p>	<p><u>East Devon Parking Permit</u> Annual £139 6 Months £79 Economy £118 6 Months £68</p> <p><u>Town Parking Permit</u> Annual £95 6 Months £57 (Valid for Car Parks in Exmouth, Lymington & Budleigh Salterton only)</p> <p>PV/LGV: 7-Day Parking Permit - £18</p>	24 hours
	Motor cycle	<p>1st November to 31 March or Good Friday (whichever comes first) inclusive <u>Every day including Bank Holidays</u> 24 HOURS A DAY</p> <p>Minimum payment 50p (35 minutes)</p> <p>85p per hour</p> <p>Maximum payment £2.55 (3 & up to 24 hours)</p> <p>Free</p> <p>Tickets are NOT transferable in any way</p>		
Estuary Lorry Park (including Coach Park) Exmouth	Heavy Goods vehicle } Public Service Vehicle }	<p>Throughout the Year 24 HOURS A DAY</p> <p>Up to 10 hours 85p per hour Over 10 & up to 24 hours £8.50</p>	Annual Coach/Lorry Parking Permit £200 VAT included (Transferable) Coaches Weekly Ticket £45 (Transferable)	24 hours

The Schedule continued

Description of parking place 1	Classes of vehicles permitted to wait in parking spaces 2	Maximum daily parking charge or charge for parking ticket 3	Maximum charge for parking permit 4	Maximum period permitted for waiting 5
Maar Road Car Park. Exmouth	Passenger vehicle Light goods vehicle	1st April or Good Friday (whichever comes first) to 31st October inclusive Every day including Bank Holidays 24 HOURS A DAY Minimum payment 50p (35 minutes) 85p per hour Maximum payment £8.50 (24 hours)	<u>East Devon Parking Permit</u> Annual £139 6 Months £79 Economy £116 6 Months £67 <u>Town Parking Permit</u> Annual £95 6 Months £57 (Valid for Car Parks in Exmouth, Lymington & Budleigh Salterton only)	24 hours
	Motor cycle	Free Tickets are NOT transferable in any way	PV/LGV: 7-Day Parking Permit - £18	

The Schedule continued

Description of parking place 1	Classes of vehicles permitted to wait in parking spaces 2	Maximum daily parking charge or charge for parking ticket 3	Maximum charge for parking permit 4	Maximum period permitted for waiting 5
Camperdown Terrace Exmouth	Passenger vehicle & Light goods vehicle to include boat trailers not exceeding 15ft in length	<p>1st April or Good Friday (whichever comes first) to 31st October Inclusive <u>Every day including Bank Holidays</u> 24 HOURS A DAY</p> <p>Minimum payment 50p (35 minutes)</p> <p>85p per hour</p> <p>Maximum payment £8.50 (up to 24 hours)</p>	<p><u>East Devon Parking Permit</u> Annual £139 6 Months £79 Economy £116 6 Months £68</p> <p><u>Town Parking Permit</u> Annual £95 6 Months £57 (Valid for Car Parks in Exmouth, Lymington & Budleigh Salterton only)</p> <p>Residents Permit - Annual - £27 (not valid in any other car park)</p> <p>PV/LGV: 7-Day Parking Permit - £18</p>	24 hours
	Car & Boat Trailer attached	Up to 24 hours £10.00		
	Motor cycle	Free		
	Motor Cycle Car & Boat Trailer attached	<p>1st November to 31st March or Good Friday (whichever comes first) inclusive <u>Every day including Bank Holidays</u> 24 HOURS A DAY</p> <p>Minimum payment 50p (35 minutes)</p> <p>85p per hour</p> <p>Maximum payment £2.55 (3 & up to 24 hours)</p> <p>Up to 24 hours £10.00</p> <p>Tickets are NOT transferable in any way</p>		

The Schedule continued

Description of parking place 1	Classes of vehicles permitted to wait in parking spaces 2	Maximum daily parking charge or charge for parking ticket 3	Maximum charge for parking permit 4	Maximum period permitted for waiting 5
Underhill Car Park, Lympstone	Passenger vehicle Light goods vehicle	Throughout the year <u>Monday to Saturday including Bank Holidays</u> Between 8:00am & 6:00pm Up to 30 minutes 15p Each hour up to 10 hours 30p Over 10 & up to 24 hours £3.00 Sunday - Free	<u>East Devon Parking Permit</u> Annual £139 6 Months £79 Economy £116 6 Months £67 <u>Town Parking Permit</u> Annual £95 6 Months £57 (Valid for Car Parks in Lympstone Budleigh Salterton & Exmouth)	24 hours
	Motor cycle	Free Tickets are NOT transferable in any way	PV/LGV: 7-Day Parking Permit - £18 Lympstone Residents Annual Permit £27 (not valid in any other car park)	

The Schedule continued

Description of parking place 1	Classes of vehicles permitted to wait in parking spaces 2	Maximum daily parking charge or charge for parking ticket 3	Maximum charge for parking permit 4	Maximum period permitted for waiting 5
Brook Road Car Park, Budleigh Salterton	Passenger vehicle Light goods vehicle	<u>Throughout the year</u> Every day including Bank Hols Free		one continuous period of up to 2 hours between 8:00am & 6:00pm daily
Rolle Mews Car park, Budleigh Salterton	Passenger vehicle Light goods vehicle Motor cycle	<u>Throughout the year</u> Between 8:00am & 6:00pm Every day including Bank Holidays Minimum payment 50p (35 minutes) Charges thereafter are at a fixed rate per minute pro-rata the hourly rate 85p per hour Maximum payment £2.55 up to 3 hours) Free Tickets are NOT transferable in any way	<u>East Devon Parking Permit</u> Annual £139 6 Months £79 Economy £116 6 Months £68 <u>Town Parking Permit</u> Annual £95 6 months £57 (Valid for Car Parks in Budleigh Salterton, Exmouth & Lympstone only) <u>PV/LGV 7 - Day Parking Permit- £18.00</u>	3 hours Between 8:00am & 6:00pm daily <u>Parking Permits</u> one continuous period only of up to 2 hours duration between 8:00am & 6:00pm in any one day - Monday to Saturday inclusive

The Schedule continued

Description of parking place 1	Classes of vehicles permitted to wait in parking spaces 2	Maximum daily parking charge or charge for parking ticket 3	Maximum charge for parking permit 4	Maximum period permitted for waiting 5
Lower Station Road Car Park, Budleigh Salterton	Passenger vehicle Light goods vehicle	Throughout the year <u>Every Day including Bank Holidays</u> Between 8:00am & 6:00pm Minimum payment 50p (35 minutes) Charges thereafter are at a fixed rate per minute pro-rata the hourly rate 85p per hour Maximum payment £8.50 (24 hours)	<u>East Devon Parking Permit</u> Annual £139 6 Months £79 Economy £116 6 Months £67 <u>Town Parking Permit</u> Annual £95 6 Months £57 (Valid for Car Parks in Budleigh Salterton, Exmouth & Lymington only) PV/LGV: 7-Day Parking Permit - £18	24 hours <u>Parking permits</u> one continuous period only of up to 2 hours duration between 8.00am & 6:00pm in any one day Monday to Saturday inclusive
	Heavy goods vehicle	Up to 10 hours 85p per hour Over 10 & up to 24 hours £8.50	Weekly Parking Permit £45 (Transferable) Annual Parking Permit £200 VAT included (Transferable)	
	Motor cycle	Free Tickets are NOT transferable in any way		

The Schedule continued

Description of parking place 1	Classes of vehicles permitted to wait in parking spaces 2	Maximum daily parking charge or charge for parking ticket 3	Maximum charge for parking permit 4	Maximum period permitted for waiting 5
Lime Kiln Car Park, Budleigh Salterton	Passenger vehicle Light goods vehicle	<p>1st April or Good Friday (whichever comes first) to 31 October inclusive <u>Every Day including Bank Holidays</u> 24 HOURS A DAY</p> <p>Minimum payment 50p (35 minutes)</p> <p>85p per hour</p> <p>Maximum payment £8.50 (24 hours)</p> <p>1st November to 31 March or Good Friday (whichever comes first) inclusive <u>Every Day including Bank Holidays</u> 24 HOURS A DAY</p> <p>Minimum payment 50p (35 minutes)</p> <p>85p per hour</p> <p>Maximum payment £2.55 (24 hours)</p>	<p><u>East Devon Parking Permit</u> Annual £139 6 Months £79 Economy £116 8 Months £68</p> <p><u>Town Parking Permit</u> Annual £95 6 Months £57 (Valid for Car Parks in Budleigh Salterton, Exmouth & Lympstone only)</p> <p>PV/LGV: 7-Day Parking Permit - £18</p>	24 hours
	Public Service Vehicle	<p>Up to 10 hours 85p per hour Over 10 & up to 24 hours £8.50</p>	Weekly Coach Parking Permit £45 (transferable)	24 hours
	Motor cycle	<p>Free</p> <p>Tickets are NOT transferable in any way</p>	Annual Coach Parking Permit £200 VAT included (Transferable)	

THE Schedule continued

<u>Description of Parking Place</u> 1	<u>Maximum period permitted for waiting</u> 2
Littleham Cross, Exmouth Hayes Lane, East Budleigh School Lane, Newton Poppleford The Green, Broadclyst Manor Estate Yard, Sidbury Flower Lane, Woodbury	23 hours in any 24 hour period (This does not apply to holders of an East Devon Parking Permit)
Temple Street, Sidmouth Church Street, Sidford	Monday – Saturday inclusive One continuous period of two hours between 8.30 am and 5.30 pm in any one day

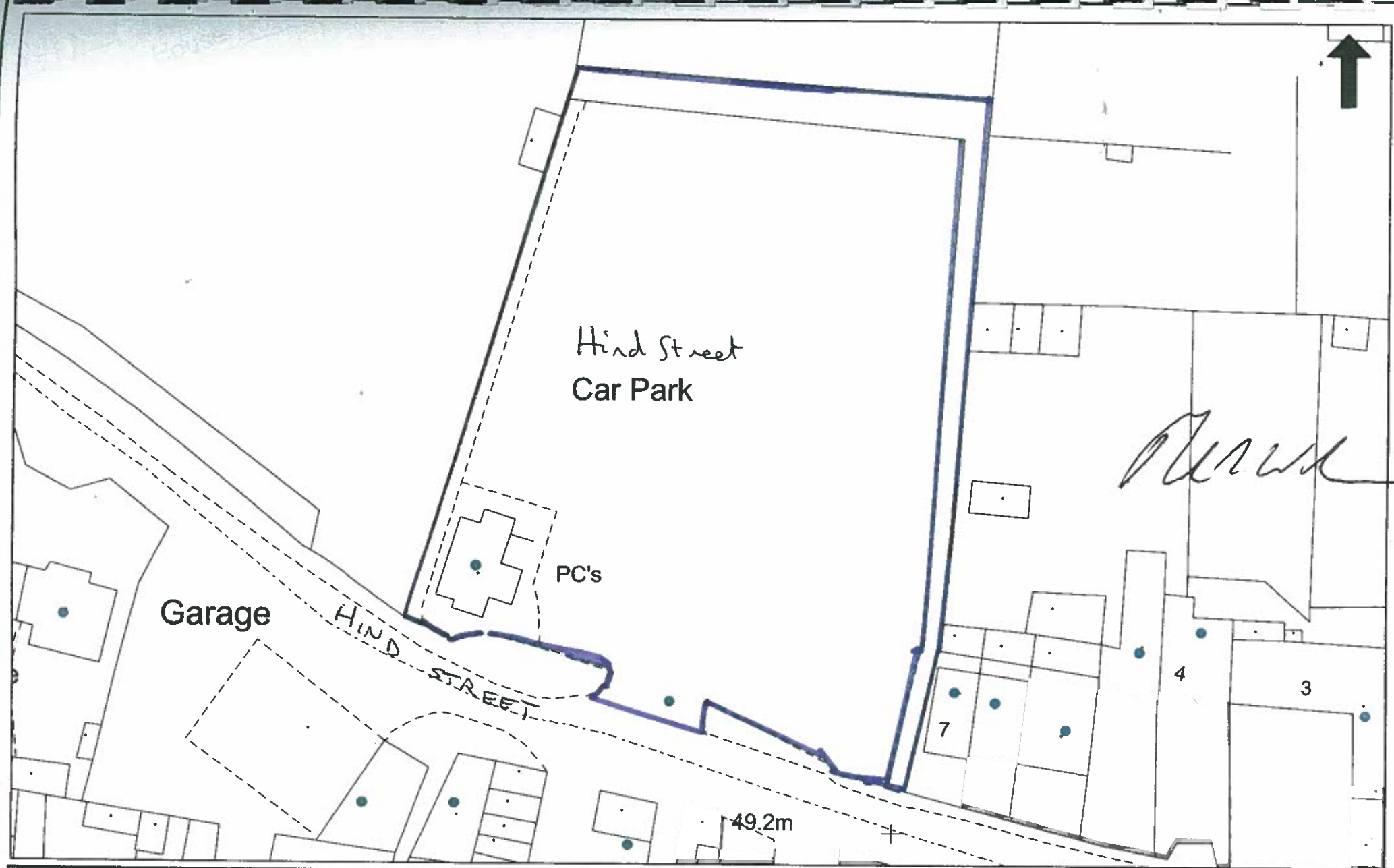

Hind Street Car Park
OTTERY ST MARY

Scale: 1:500
Date: 19/03/2008
Mapref: SY0995SE

East Devon District Council
Knowle
Sidmouth
EX10 8HL
Tel: 01395 516551
www.eastdevon.gov.uk

© Crown Copyright. All rights reserved East Devon District Council 100023746 2008
This map is for reference purposes only and NO FURTHER COPIES CAN BE MADE

PLAN No 1

House

Brookland

BROOK

STREET

Brook Street
Car
Park

Post

Institute

Brook Street Car Park
OTTERY ST MARY

Scale: 1:500
Date: 19/03/2008
Mapref: SY1095SW

East Devon District Council
Knowle
Sidmouth
EX10 8HL
Tel: 01395 516551
www.eastdevon.gov.uk

© Crown Copyright. All rights reserved East Devon District Council 100023746 2008
This map is for reference purposes only and NO FURTHER COPIES CAN BE MADE

PLAN No 2



Plan

OTTERY ST MARY

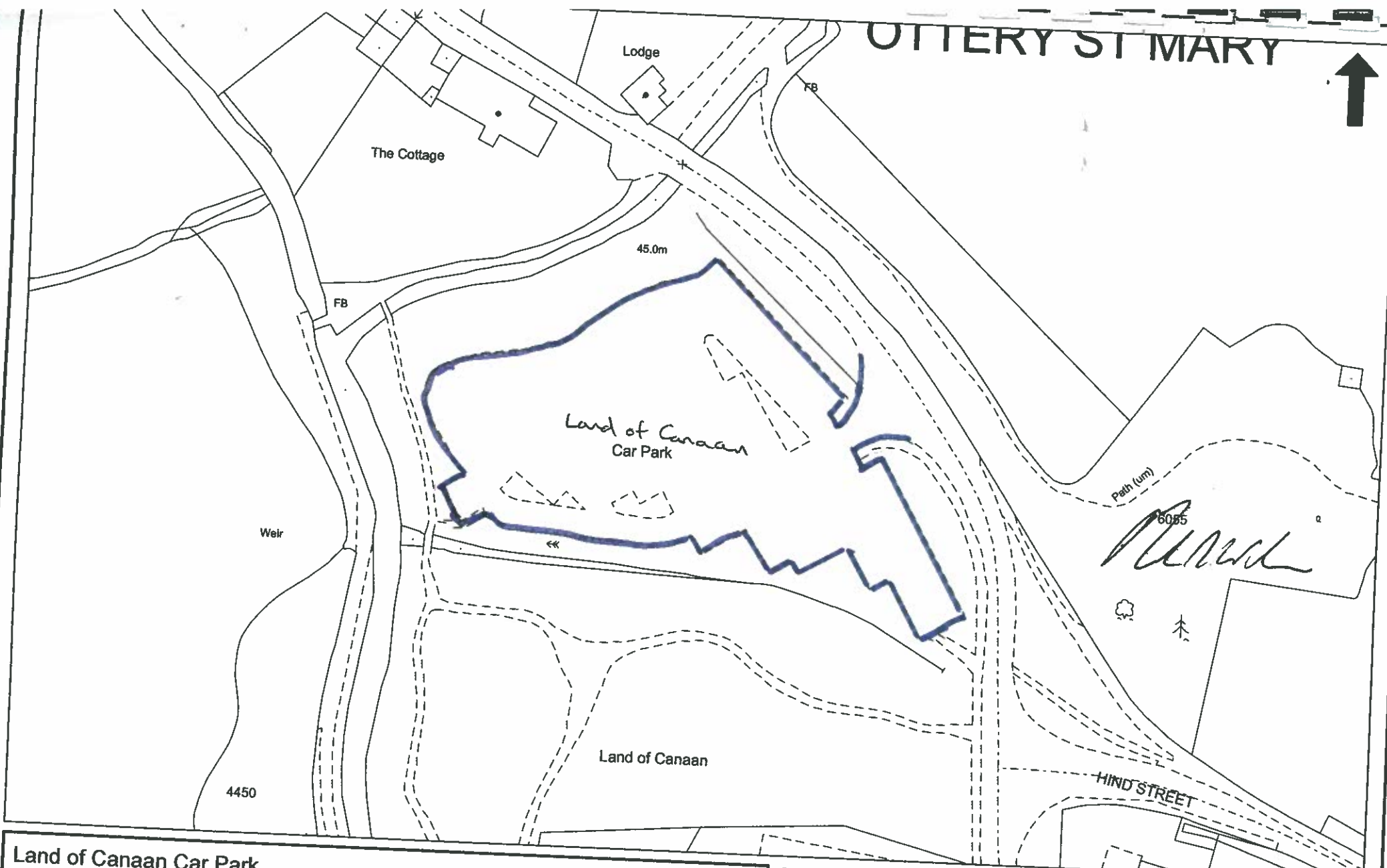

Land of Canaan Car Park
OTTERY ST MARY

© Crown Copyright. All rights reserved East Devon District Council 100023746 2008
This map is for reference purposes only and NO FURTHER COPIES CAN BE MADE

Scale: 1:1000
Date: 19/03/2008
Mapref: SY0995NE

East Devon District Council
Knowle
Sidmouth
EX10 8HL
Tel: 01395 516551
www.eastdevon.gov.uk

PLAN No 3

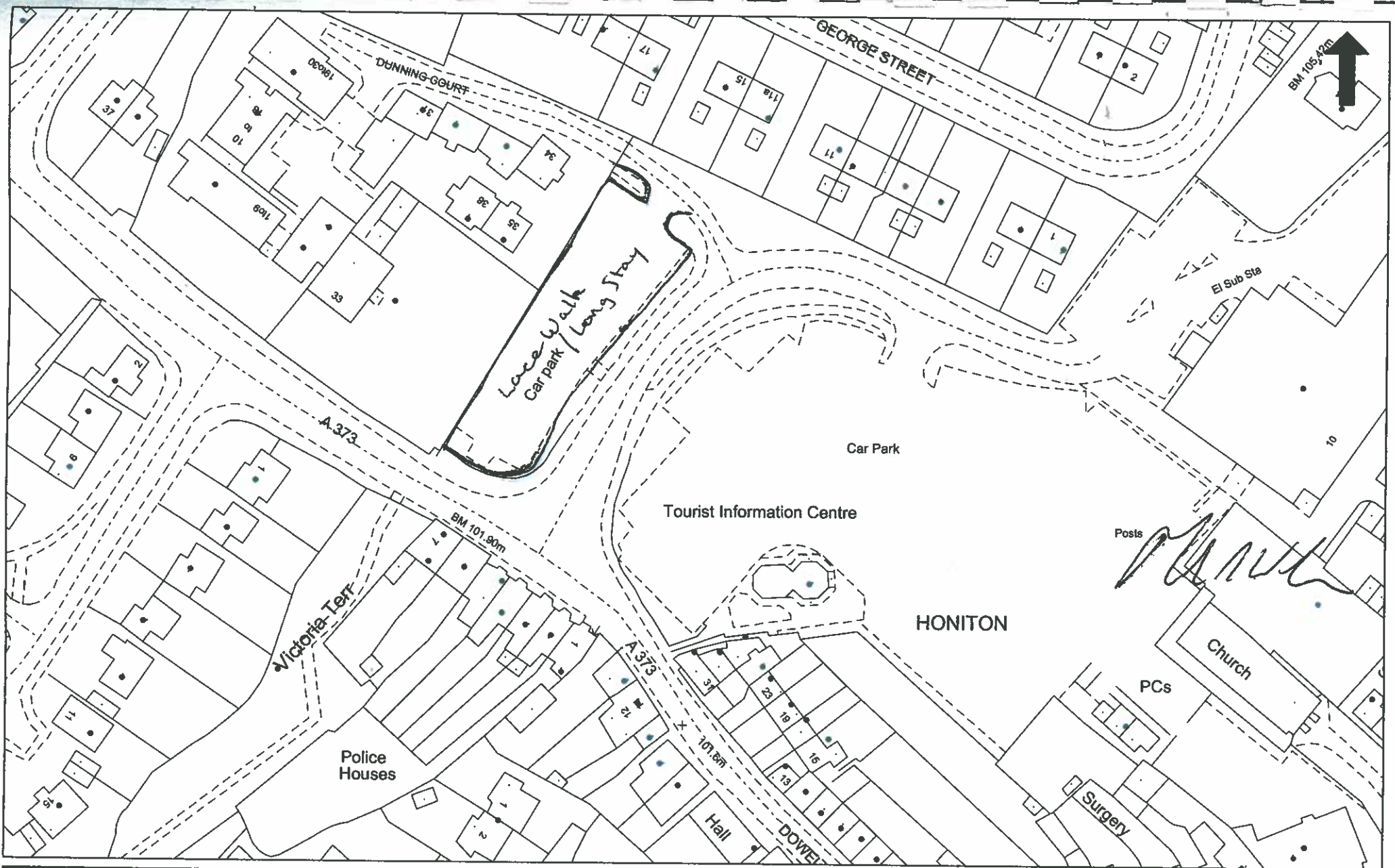

Lace Walk Car Park/Long Stay.
HONITON

Scale: 1:1000
Date: 19/03/2008
Mapref: ST1600NW

East Devon District Council
Knowle
Sidmouth
EX10 8HL
Tel: 01395 516551
www.eastdevon.gov.uk

© Crown Copyright. All rights reserved East Devon District Council 100023746 2008
This map is for reference purposes only and NO FURTHER COPIES CAN BE MADE

PLAN No 4

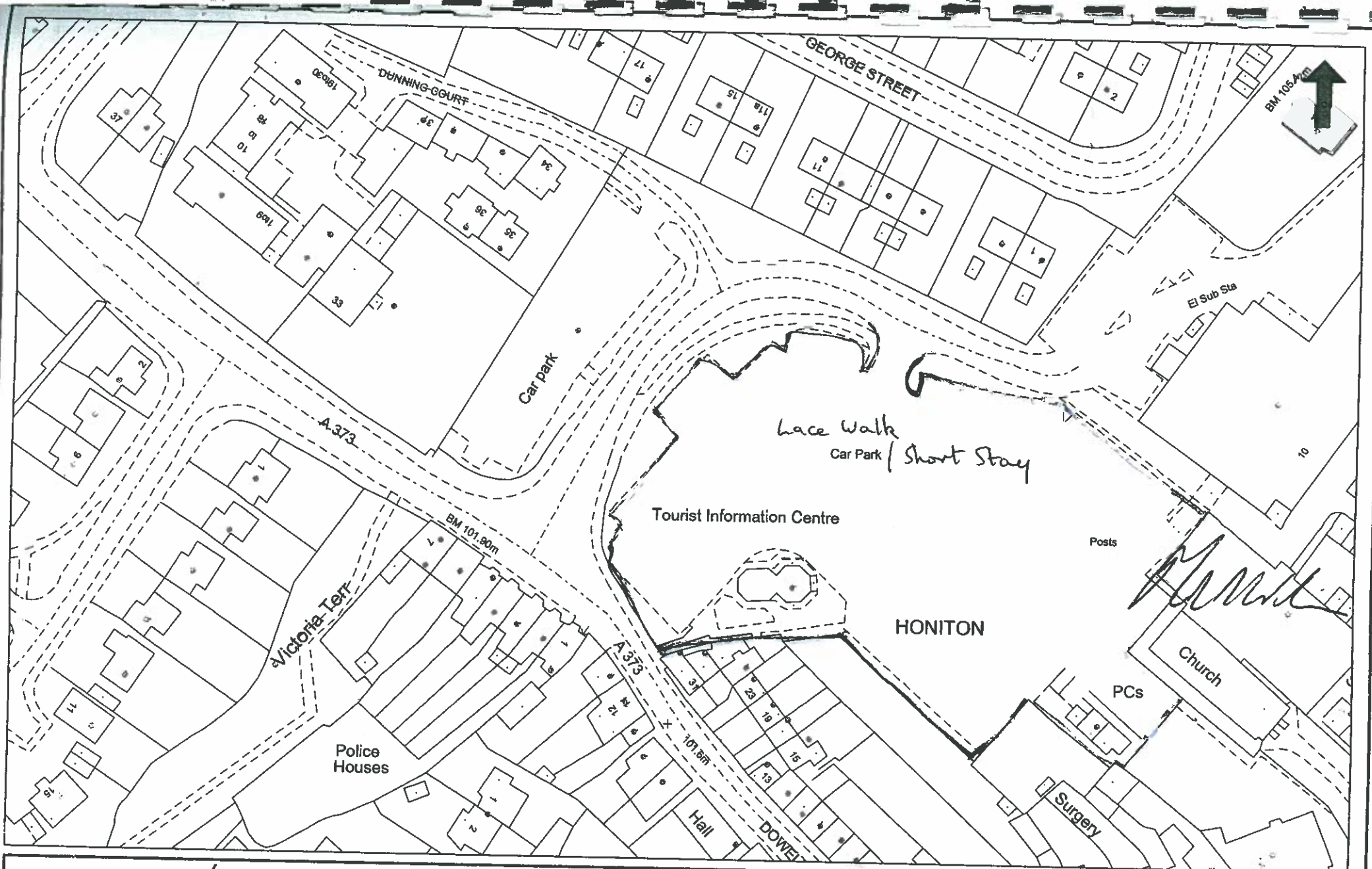

Lace Walk Car Park / Short Stay
HONITON

Scale: 1:1000
Date: 19/03/2008
Mapref: ST1600NW

East Devon District Council
Knowle
Sidmouth
EX10 8HL
Tel: 01395 516551
www.eastdevon.gov.uk

PLAN No 5

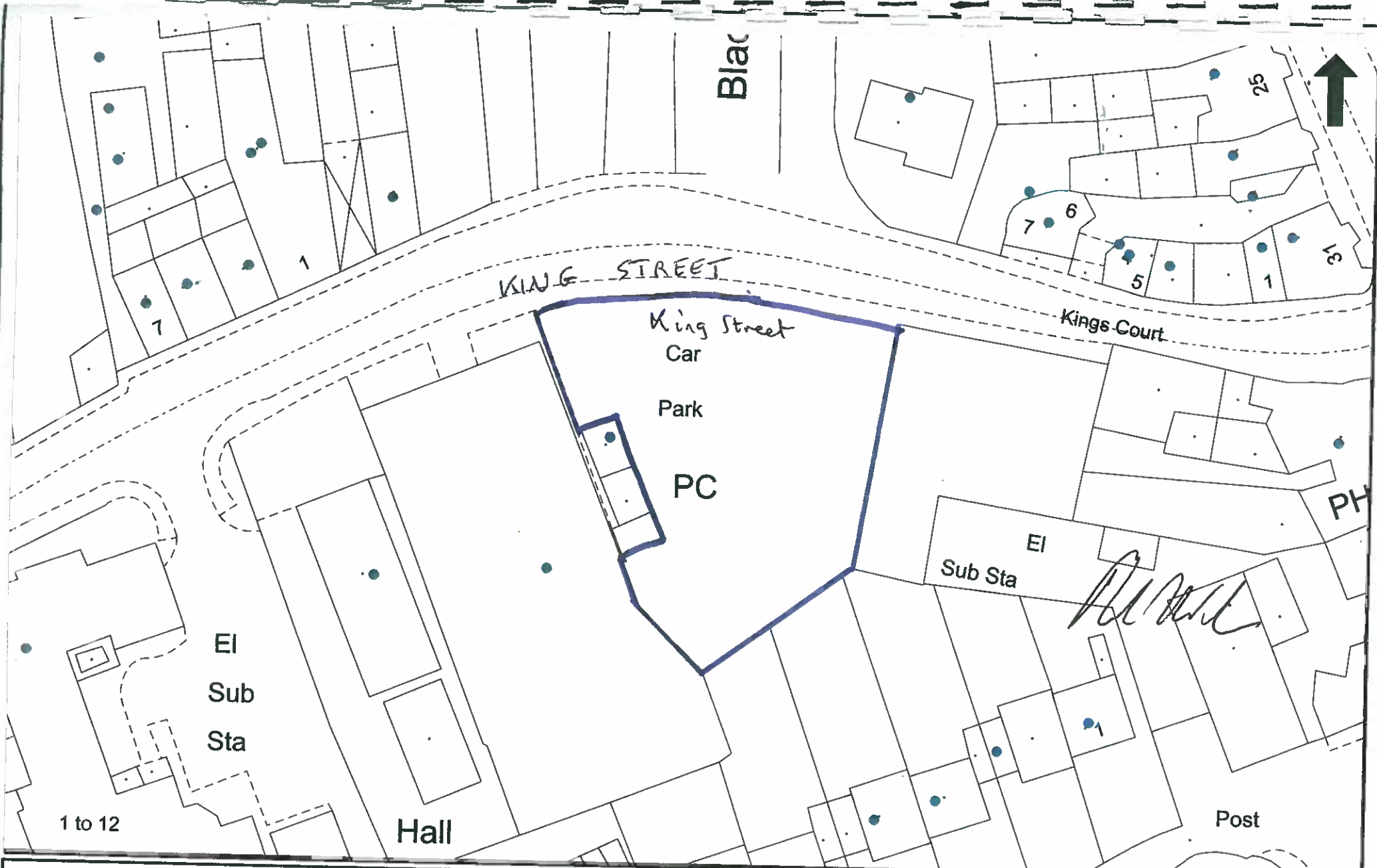

King Street Car Park
HONINGTON

Scale: 1:500
Date: 19/03/2008
Mapref: ST1600NW

East Devon District Council
Knowle
Sidmouth
EX10 8HL
Tel: 01395 516551
www.eastdevon.gov.uk

© Crown Copyright. All rights reserved East Devon District Council 100023746 2008
This map is for reference purposes only and NO FURTHER COPIES CAN BE MADE

PLAN No 6

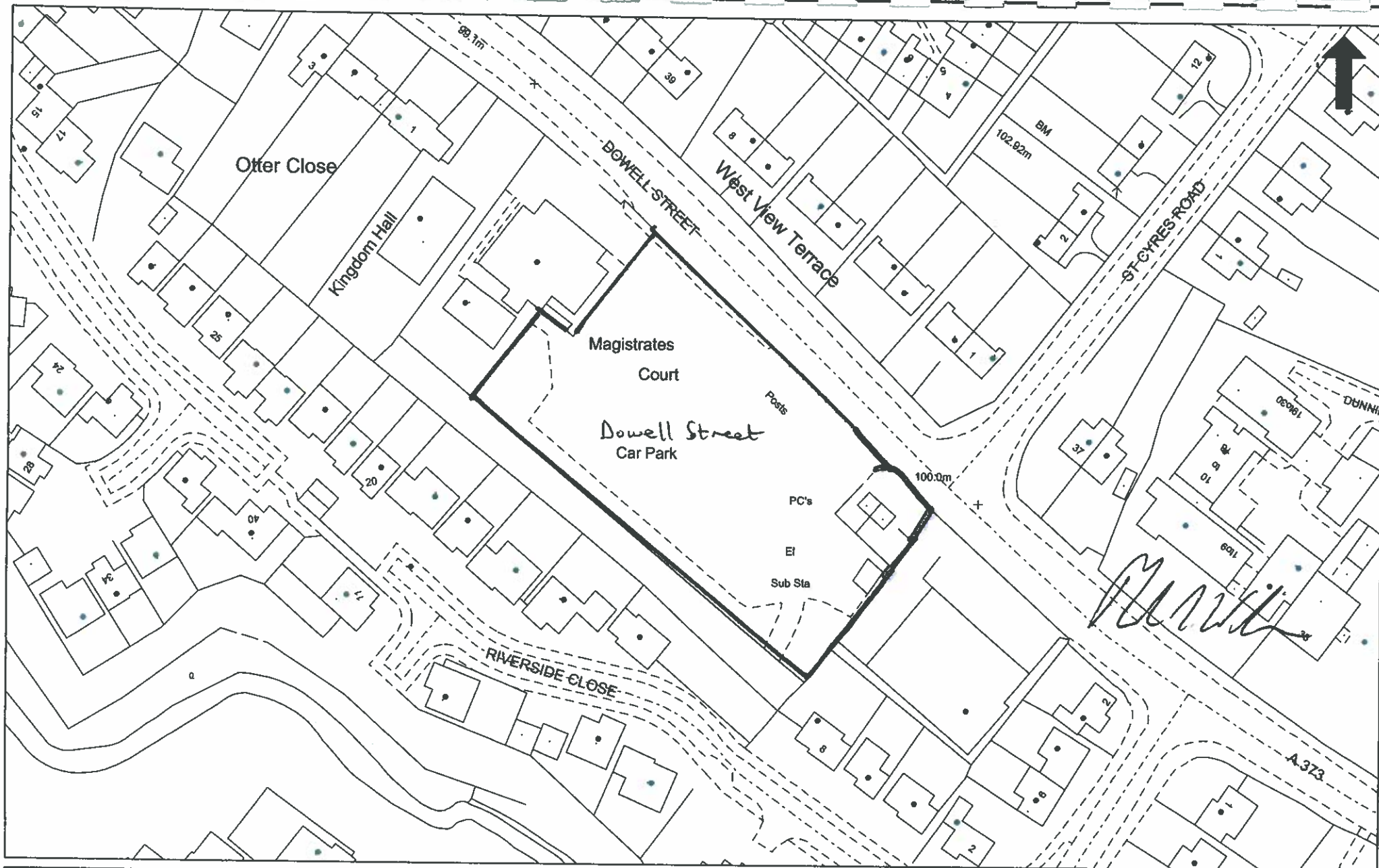

Dowell Street Car Park
HONITON

Scale: 1:1000
Date: 19/03/2008
Mapref: ST1500NE

East Devon District Council
Knowle
Sidmouth
EX10 8HL
Tel: 01395 516551
www.eastdevon.gov.uk

© Crown Copyright. All rights reserved East Devon District Council 100023746 2008
This map is for reference purposes only and NO FURTHER COPIES CAN BE MADE

PLAN No 7

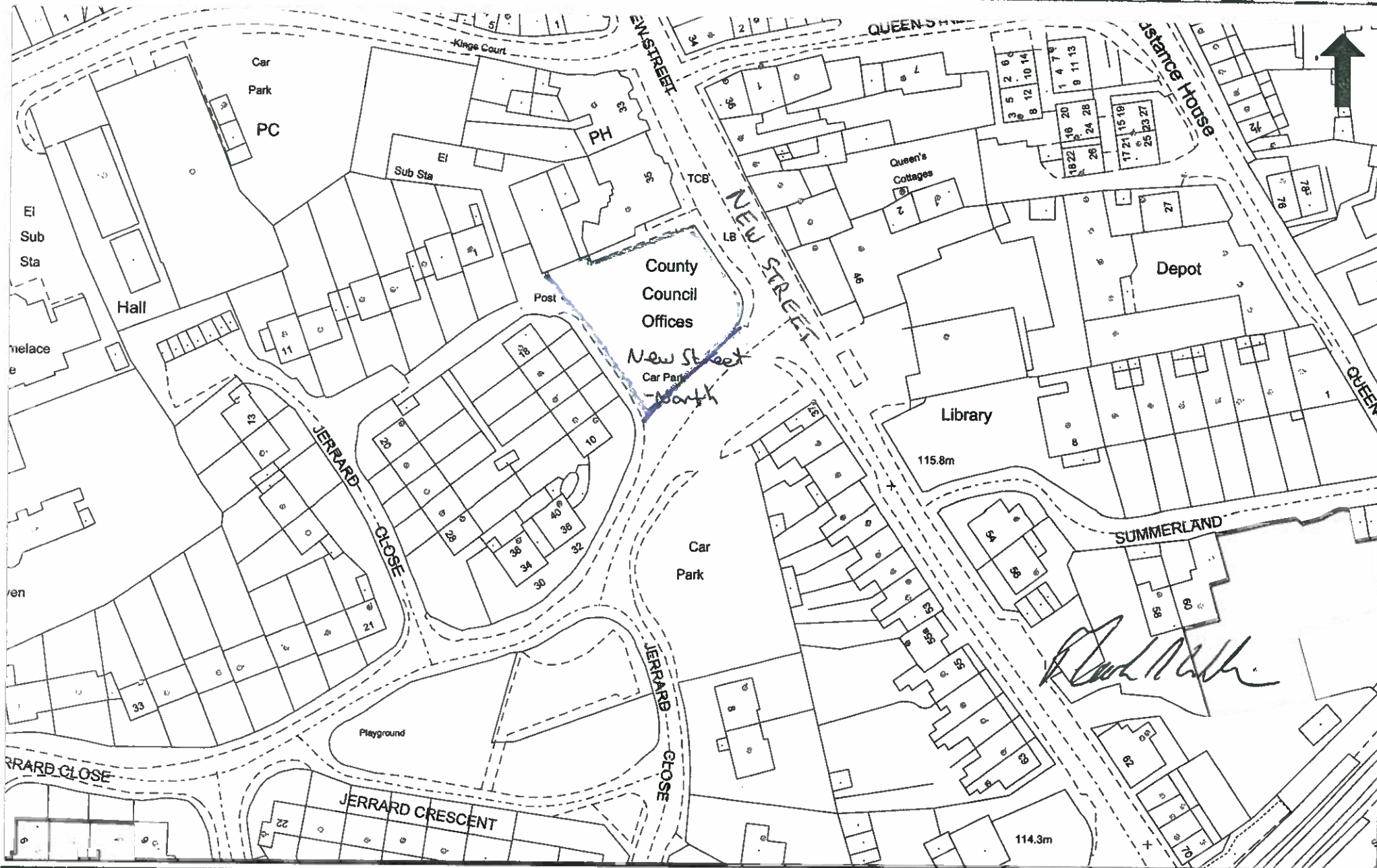

New Street Car Park/*NORTH*
HOXTON

Scale: 1:1000
 Date: 19/03/2008
 Mapref: ST1600SW

East Devon District Council
 Knowle
 Sidmouth
 EX10 8HL
 Tel: 01395 516551
www.eastdevon.gov.uk



New Street Car Park/SOUTH
HON. TDN

Scale: 1:1000
Date: 19/03/2008
Mapref: ST1600SW

East Devon District Council
Knowle
Sidmouth
EX10 8HL
Tel: 01395 516551
www.eastdevon.gov.uk

© Crown Copyright. All rights reserved East Devon District Council 100023746 2008
This map is for reference purposes only and NO FURTHER COPIES CAN BE MADE

PLAN 11.9

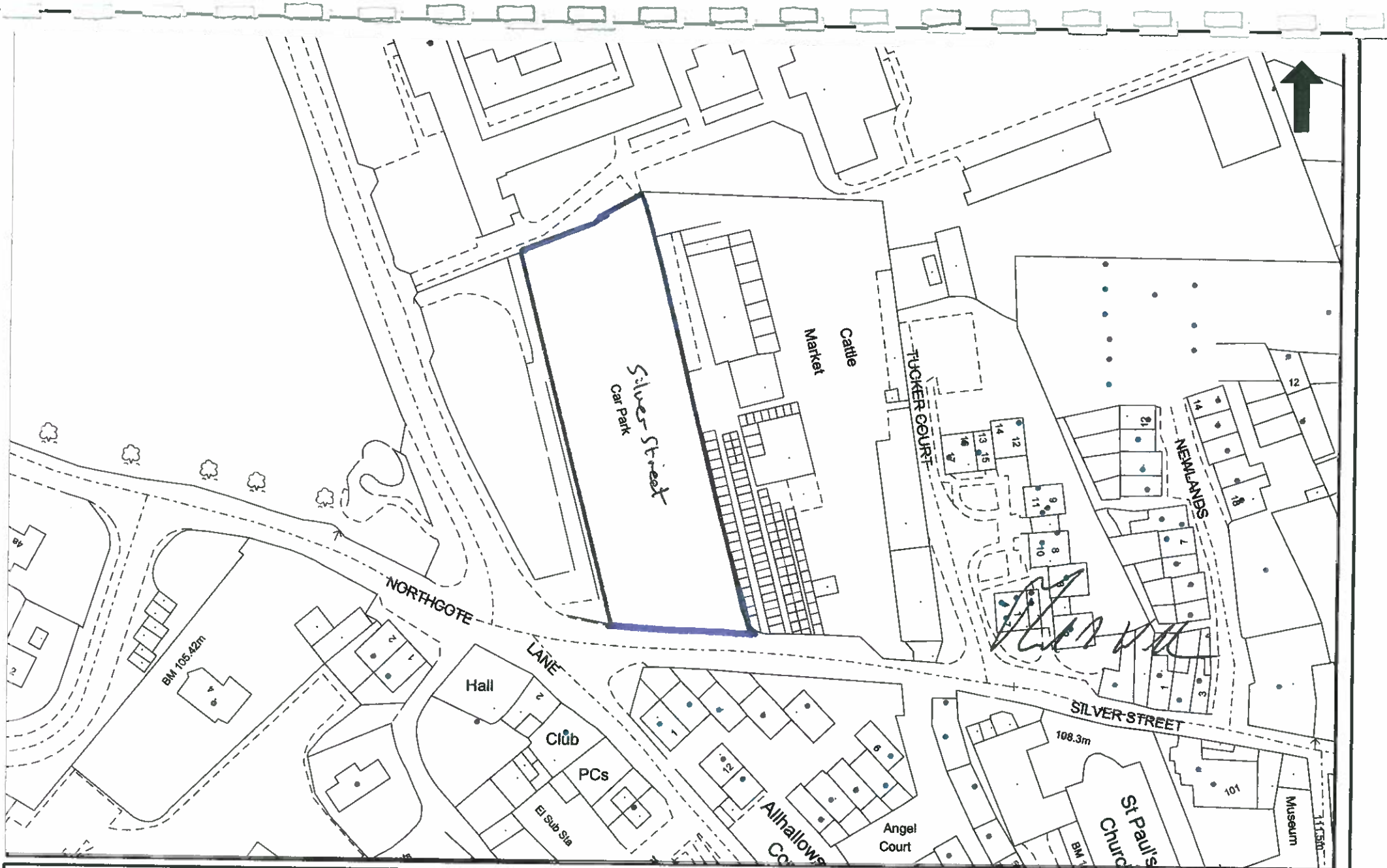

Silver Street Car Park

Hoxton

Scale: 1:1000

Date: 19/03/2008

Mapref: ST1600NW

East Devon District Council

Knowle

Sidmouth

EX10 8HL

Tel: 01395 516551

www.eastdevon.gov.uk

© Crown Copyright. All rights reserved East Devon District Council 100023746 2008
This map is for reference purposes only and NO FURTHER COPIES CAN BE MADE

PLAN No 10

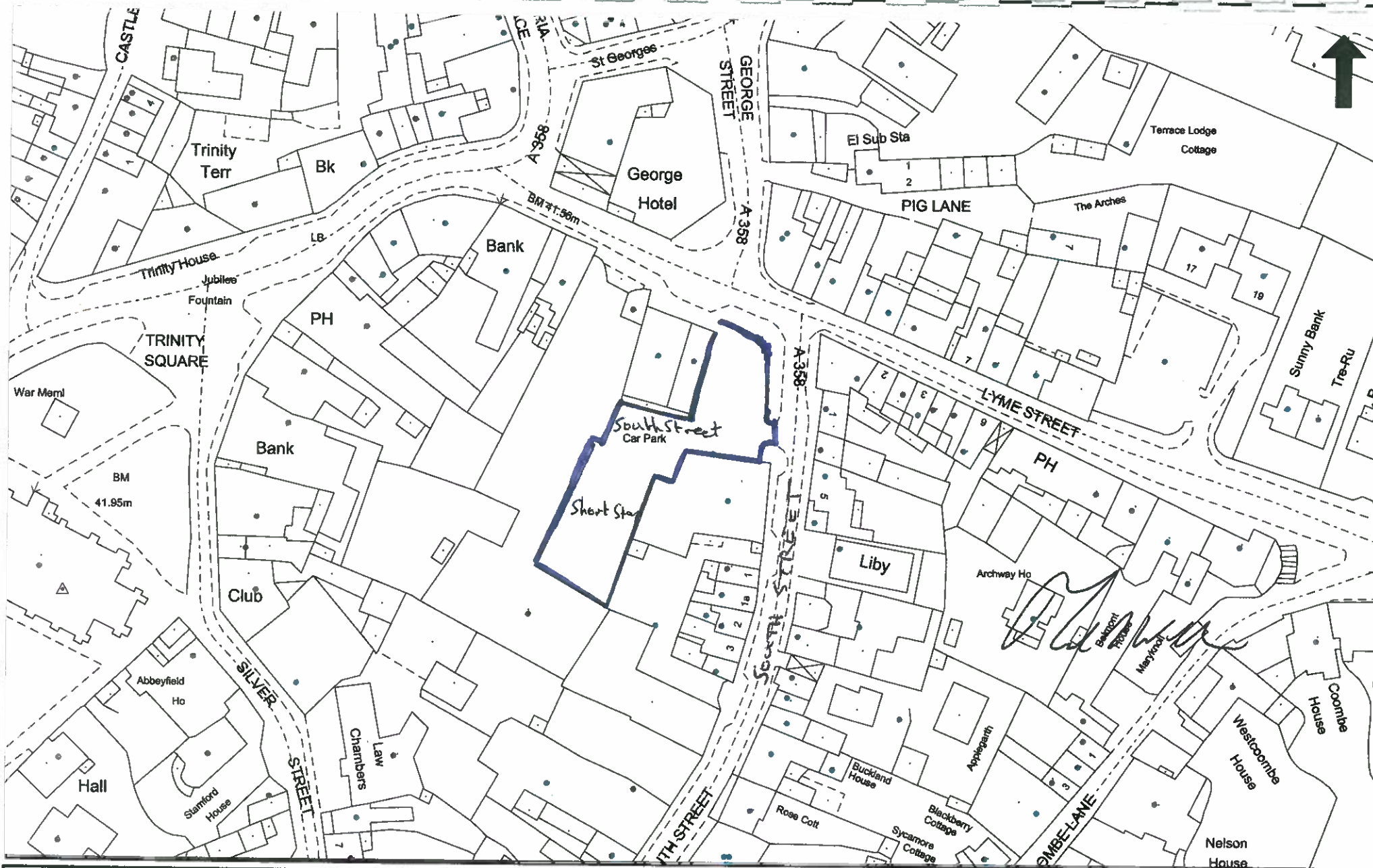

South Street Short Stay Car Park
 AXMINSTER

Scale: 1:1000
 Date: 19/03/2008
 Mapref: SY2998NE

East Devon District Council
 Knowle
 Sidmouth
 EX10 8HL
 Tel: 01395 516551
www.eastdevon.gov.uk

© Crown Copyright. All rights reserved East Devon District Council 100023746 2008
 This map is for reference purposes only and NO FURTHER COPIES CAN BE MADE

PLAN No 11

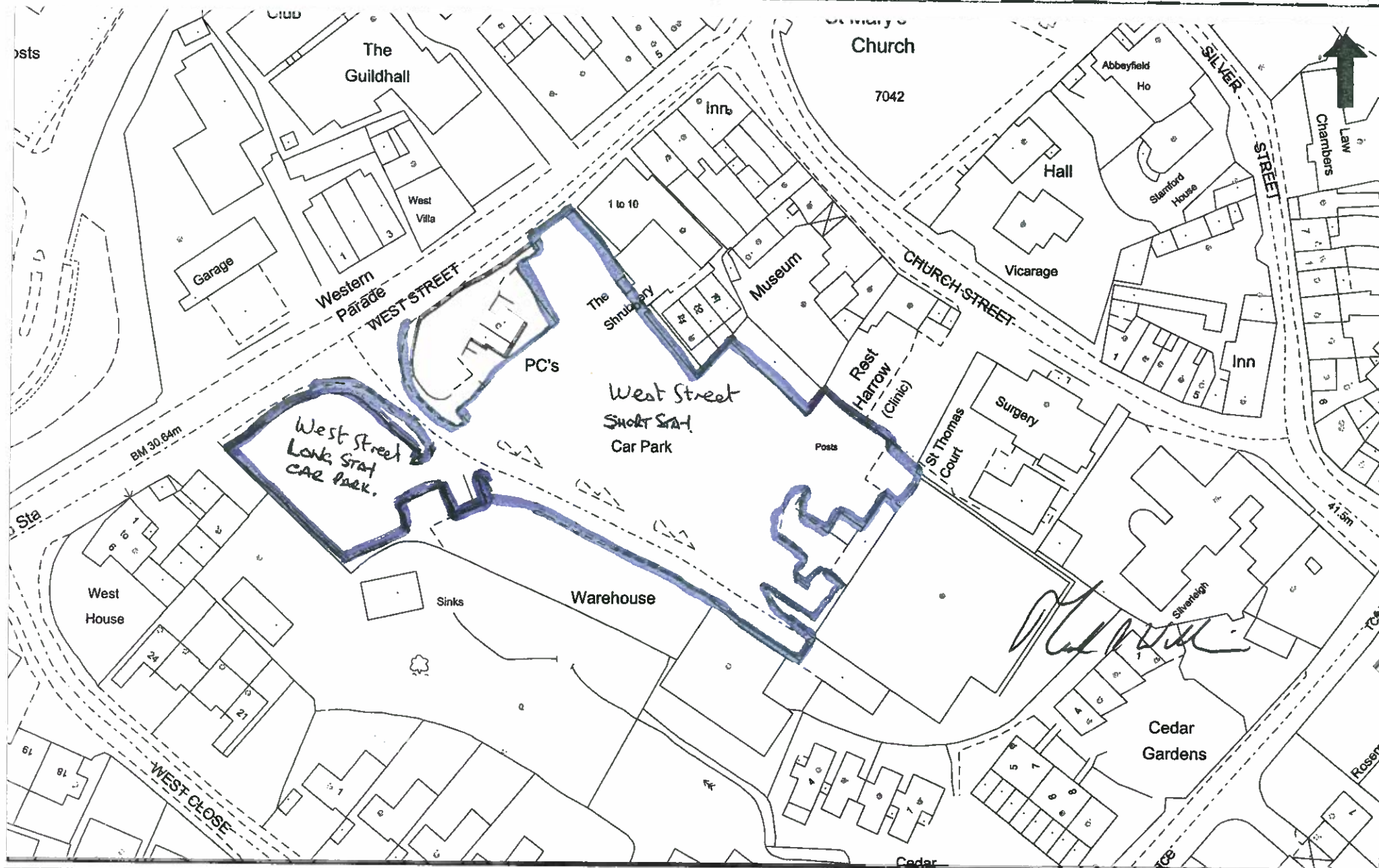

West Street Car Park, LONG STAY AND SHORT STAY
AXMINSTER

Scale: 1:1000
Date: 19/03/2008
Mapref: SY2998SE

East Devon District Council
Knowle
Sidmouth
EX10 8HL
Tel: 01395 516551
www.eastdevon.gov.uk

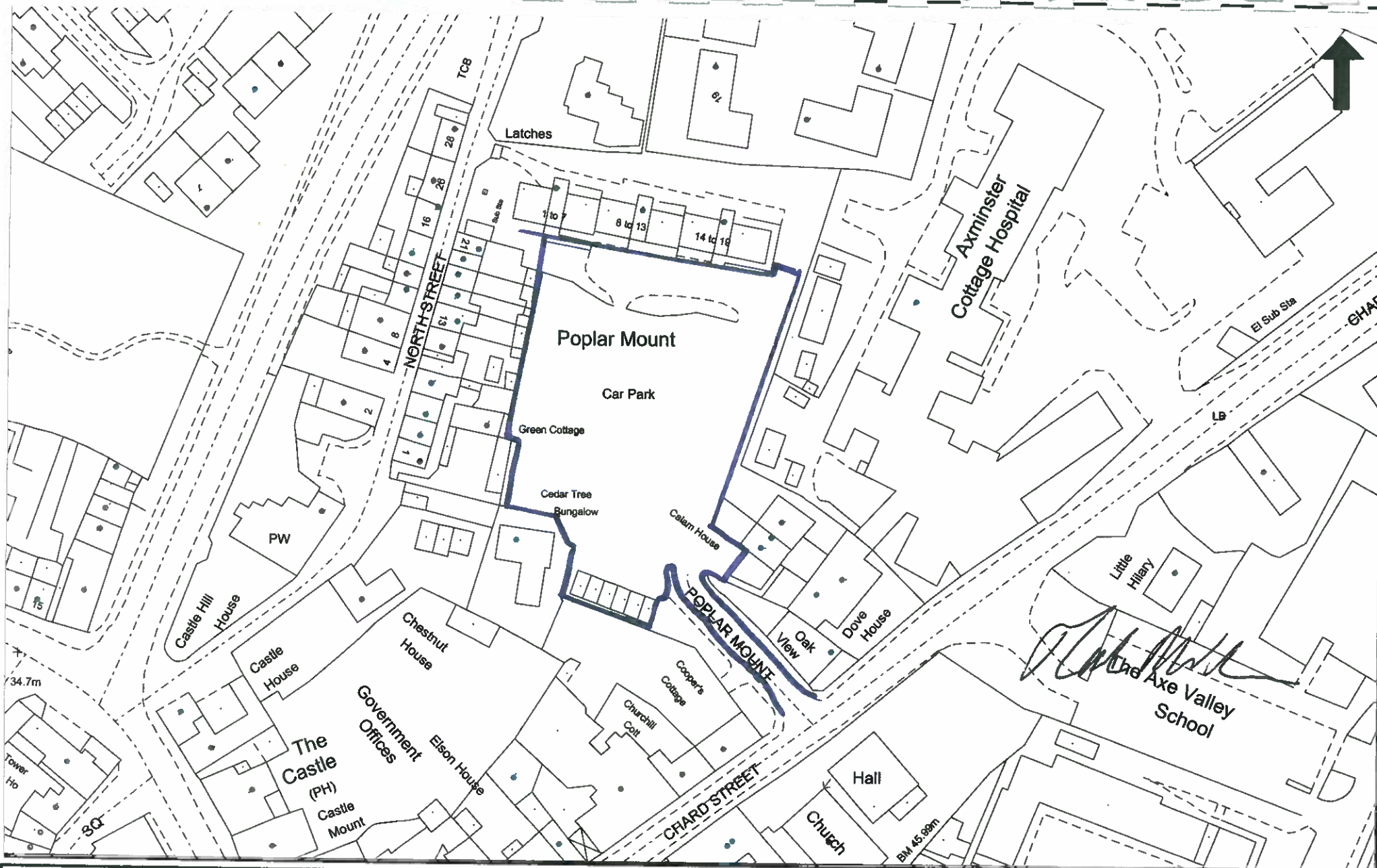

Poplar Mount Car Park
AXMINSTER

Scale: 1:1000
Date: 19/03/2008
Mapref: SY2998NE

East Devon District Council
Knowle
Sidmouth
EX10 8HL
Tel: 01395 516551
www.eastdevon.gov.uk

© Crown Copyright. All rights reserved East Devon District Council 100023746 2008
This map is for reference purposes only and NO FURTHER COPIES CAN BE MADE

PLAN No 14

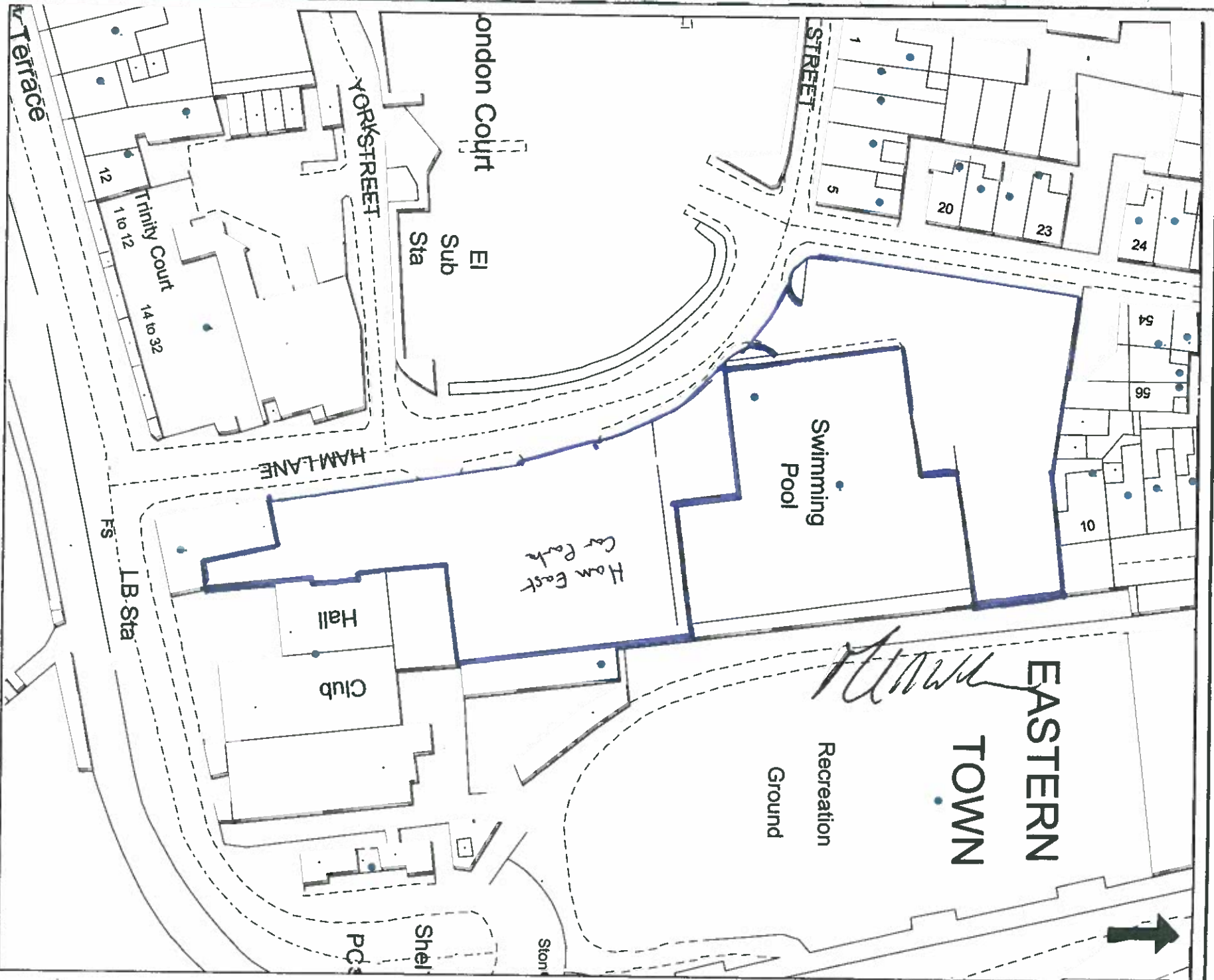

Ham East Car Park
SIDMOUTH

Scale: 1:700
Date: 19/03/2008
Mapref: SY1287SE

PLAN No 15

East Devon District Council

Knowle

Sidmouth

EX10 8HL

Tel: 01395 516551

www.eastdevon.gov.uk

© Crown Copyright. All rights reserved East Devon District Council 100023746 2008
This map is for reference purposes only and NO FURTHER COPIES CAN BE MADE

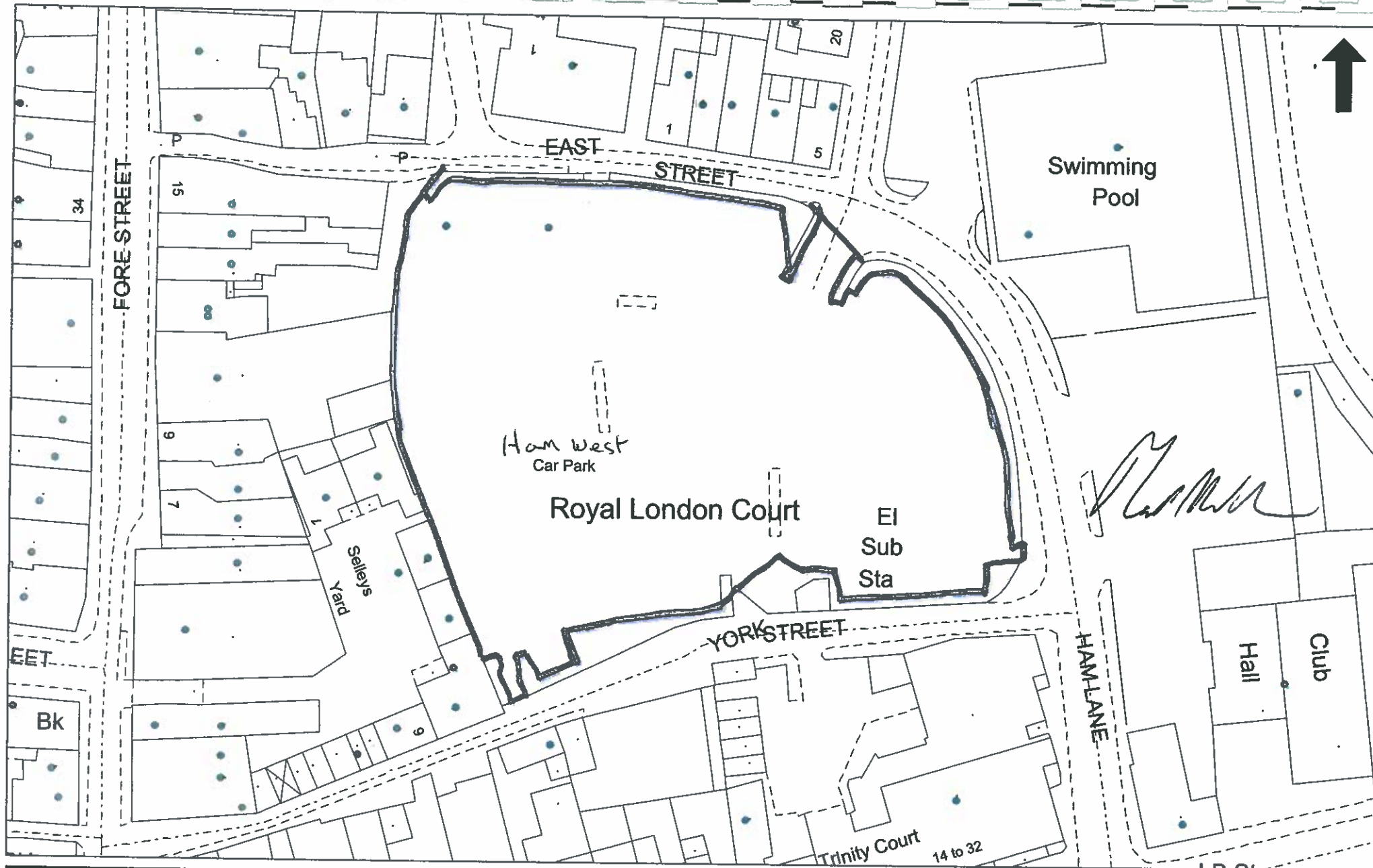

Ham West Car Park
SIDMOUTH

Scale: 1:700
Date: 19/03/2008
Mapref: SY1287SE

East Devon District Council
Knowle
Sidmouth
EX10 8HL
Tel: 01395 516551
www.eastdevon.gov.uk

© Crown Copyright. All rights reserved East Devon District Council 100023746 2008
This map is for reference purposes only and NO FURTHER COPIES CAN BE MADE

PLAN No 16

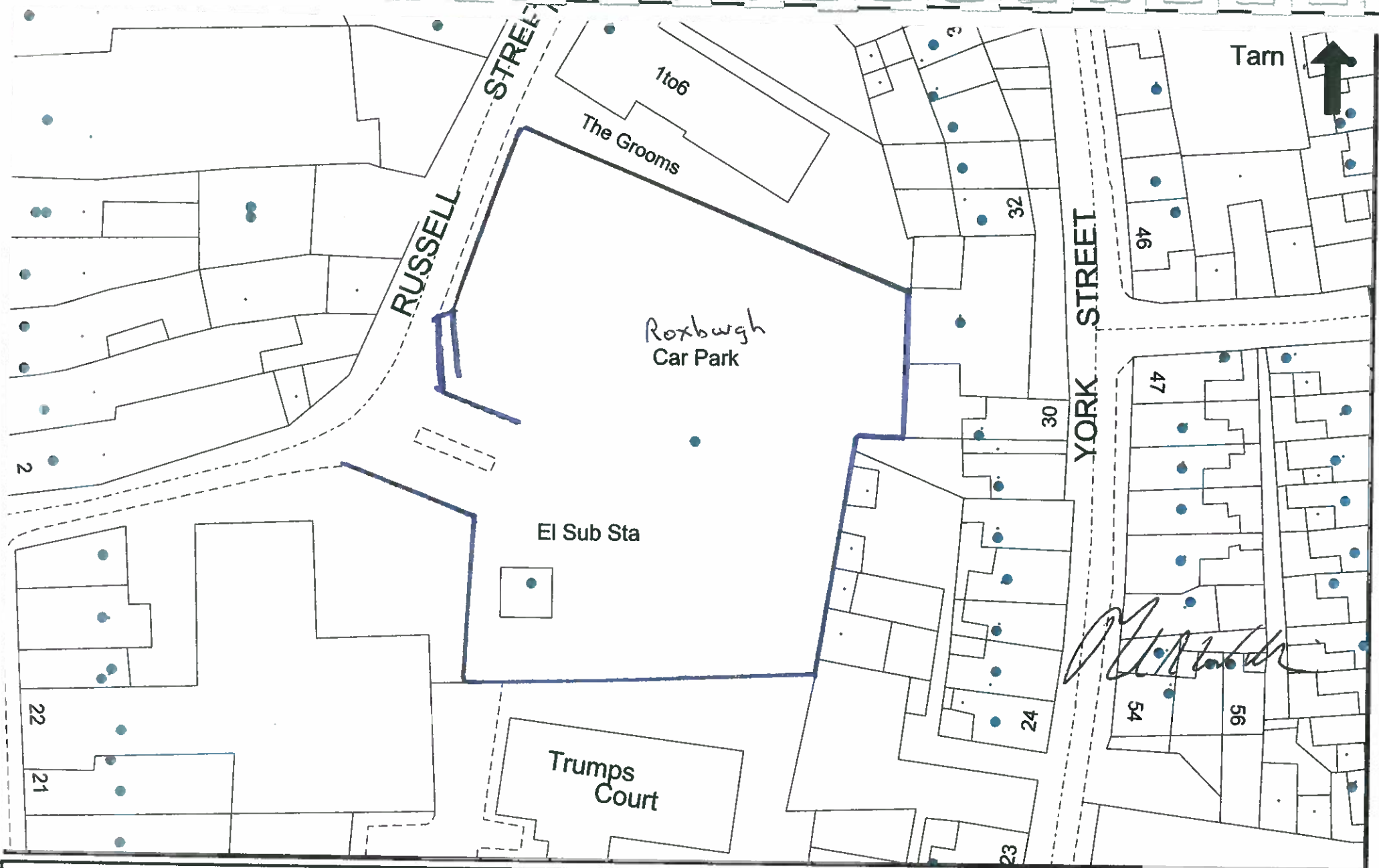

Roxburgh Car Park

SIDMOUTH

Scale: 1:500

Date: 19/03/2008

Mapref: SY1287SE

East Devon District Council

Knowle

Sidmouth

EX10 8HL

Tel: 01395 516551

www.eastdevon.gov.uk

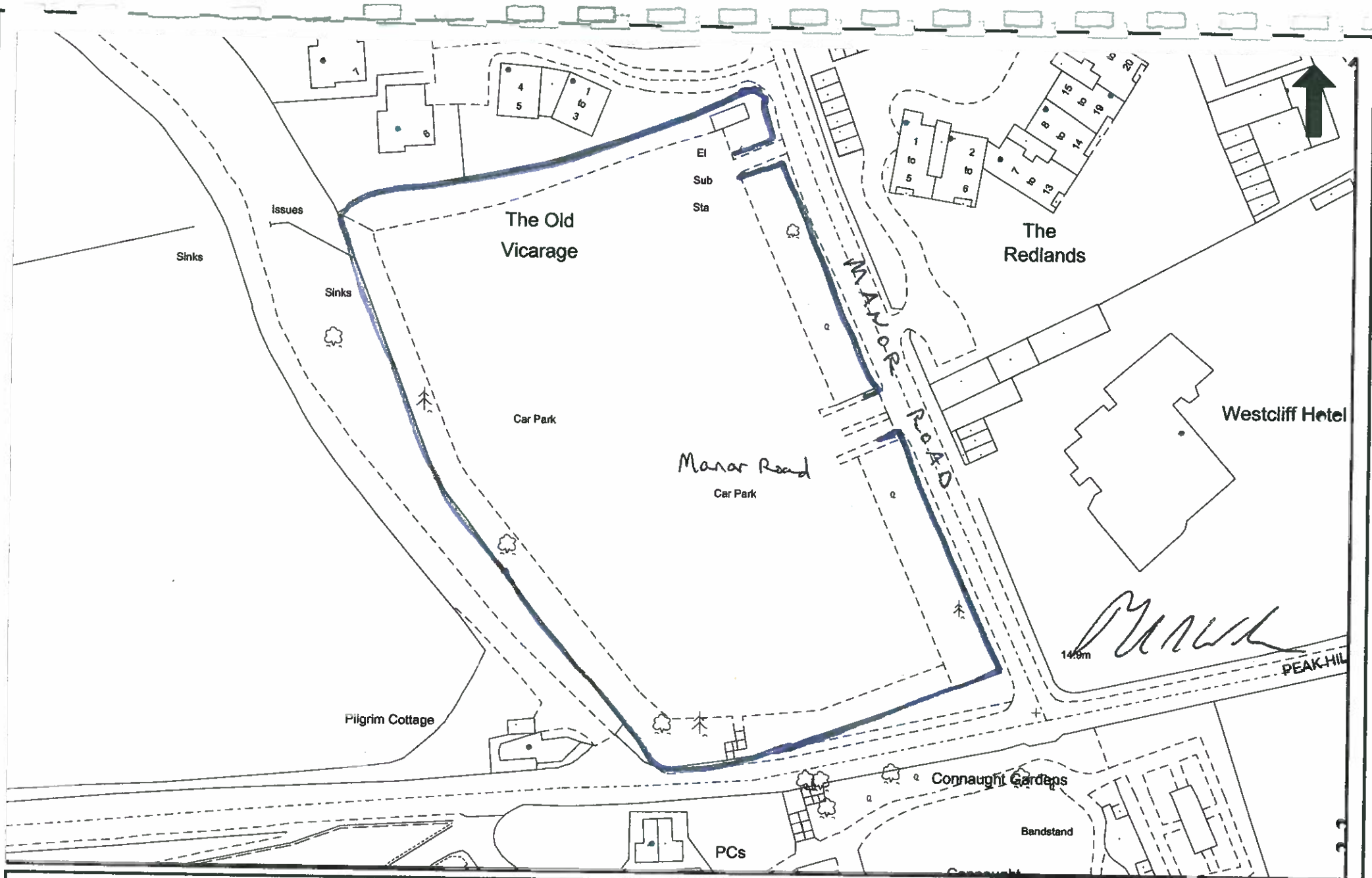

Manor Road Car Park
SIDMOUTH

Scale: 1:1000
Date: 19/03/2008
Mapref: SY1287SW

East Devon District Council
Knowle
Sidmouth
EX10 8HL
Tel: 01395 516551
www.eastdevon.gov.uk

© Crown Copyright. All rights reserved East Devon District Council 100023746 2008
This map is for reference purposes only and NO FURTHER COPIES CAN BE MADE

PLAN No 17

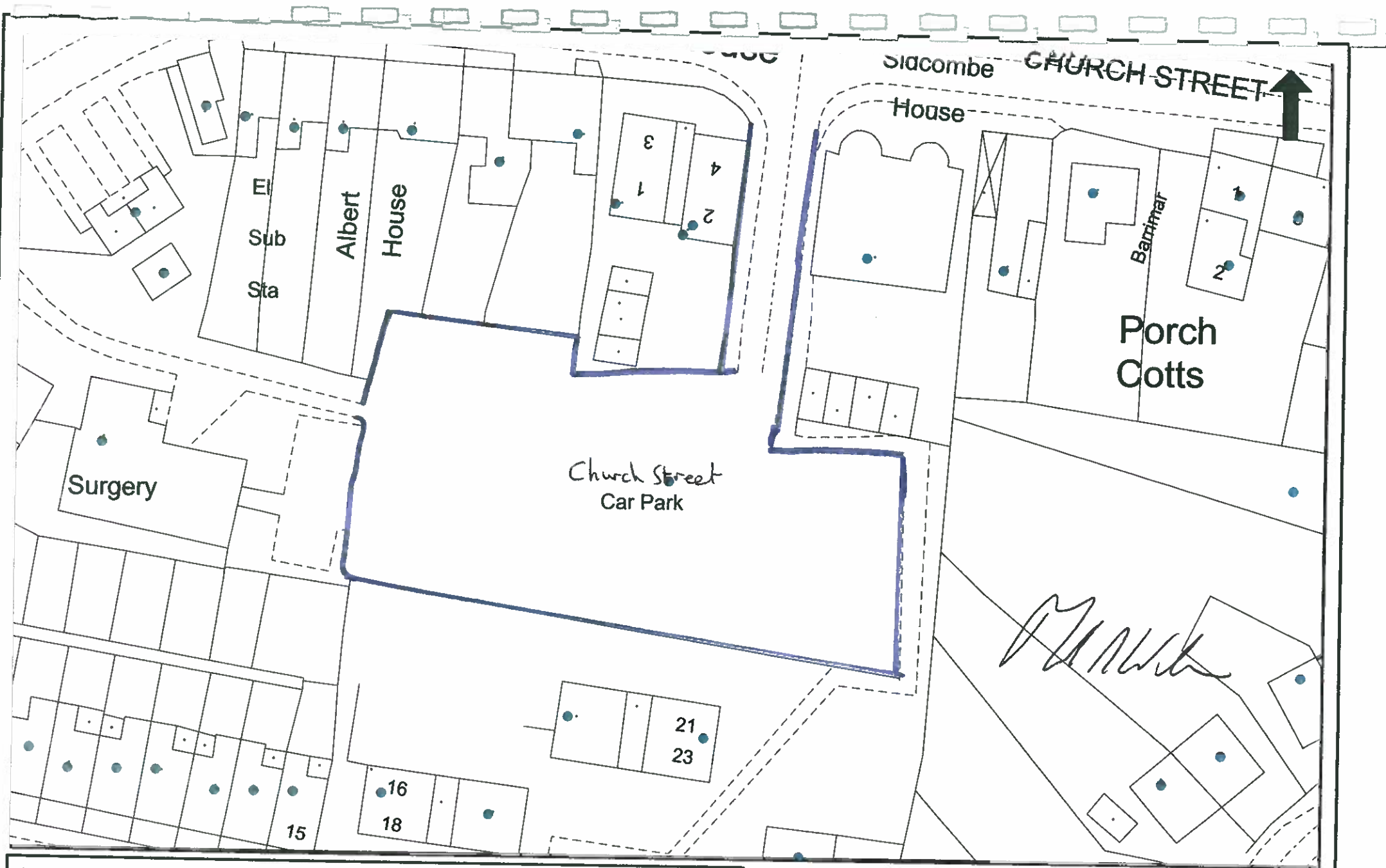

Church Street Car Park
SIDFORD

Scale: 1:500
Date: 19/03/2008
Mapref: SY1389NW

East Devon District Council
Knowle
Sidmouth
EX10 8HL
Tel: 01395 516551
www.eastdevon.gov.uk

© Crown Copyright. All rights reserved East Devon District Council 100023746 2008
This map is for reference purposes only and NO FURTHER COPIES CAN BE MADE

PLAN 115 19

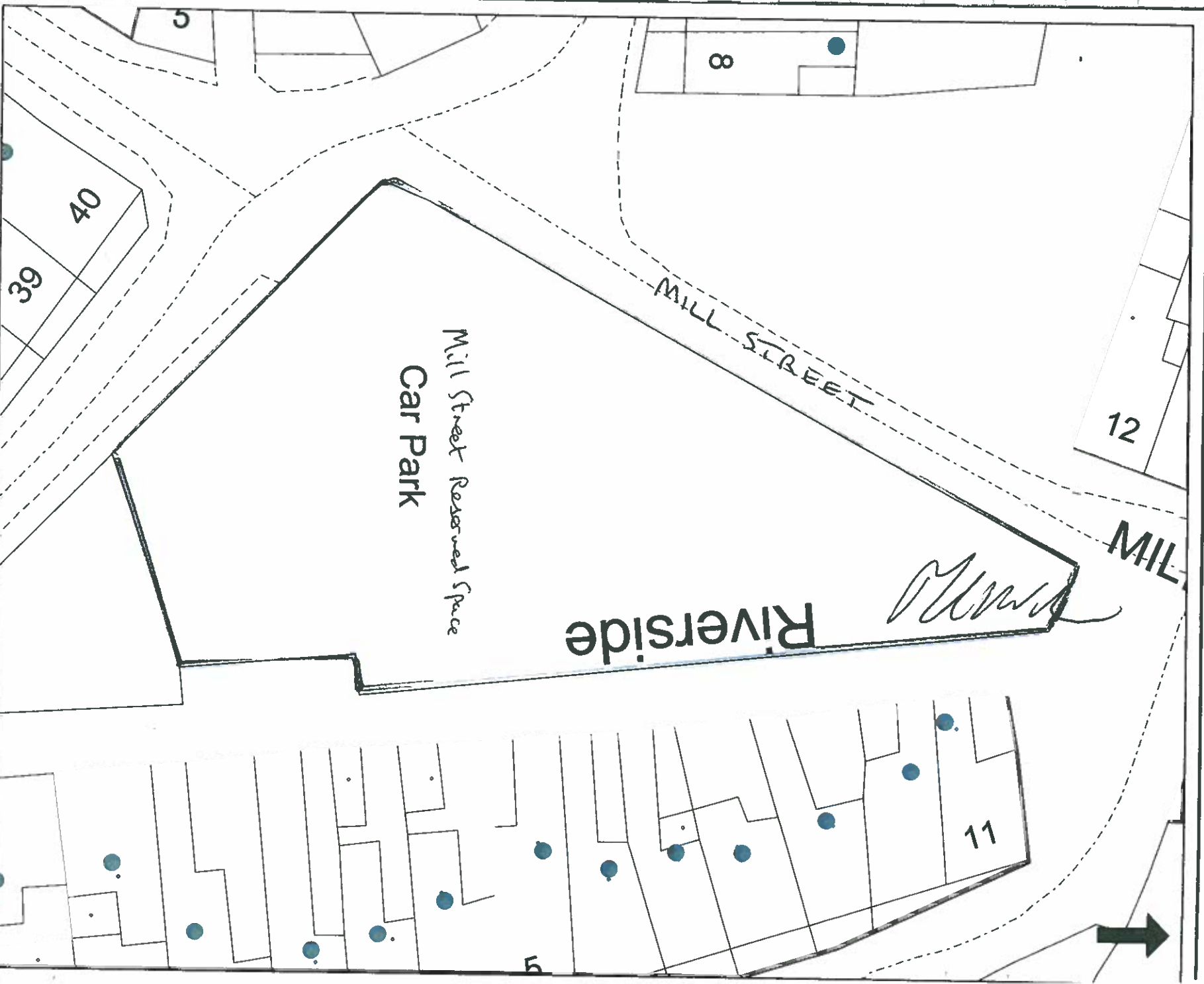

Mill Street Reserved Space
Sidmouth

East Devon District Council
Knowle
Sidmouth

Scale: 1:300

Date: 19/03/2008

Mapref: SY1287NE

PLAN No 20

Tel: 01395 516551
EX10 8HL
www.eastdevon.gov.uk

© Crown Copyright. All rights reserved East Devon District Council 100023746 2008
This map is for reference purposes only and NO FURTHER COPIES CAN BE MADE

PLAN No 21

East Devon District Council
Knowle
Sidmouth
EX10 8HL
Tel: 01395 516551
www.eastdevon.gov.uk

York Street Reserved Space

Scale: 1:200
Date: 01/04/2008
Mapref: SY1287SE

PLAN NO 21





Northcotts Garage Reserved Space

SIDMOUTH

Scale: 1:300

Date: 19/03/2008

Mapref: SY1287NE

East Devon District Council

Knowle

Sidmouth

EX10 8HL

Tel: 01395 516551

www.eastdevon.gov.uk

© Crown Copyright. All rights reserved East Devon District Council 100023746 2008
This map is for reference purposes only and NO FURTHER COPIES CAN BE MADE

PLAN No 77

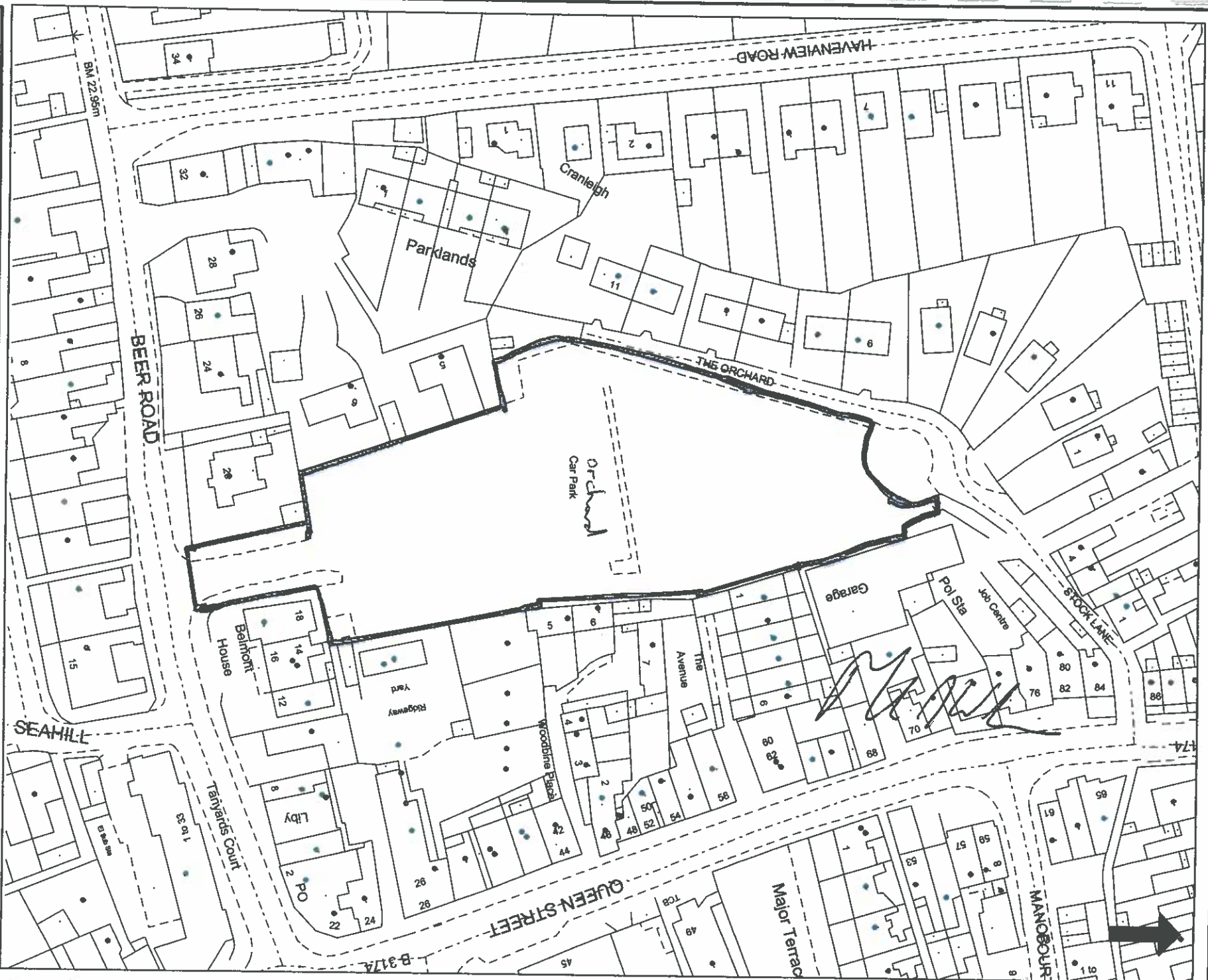

Orchard Car Park
SEATON

Scale: 1:1000
Date: 19/03/2008
Mapref: SY2490SW

PLAN No 23

East Devon District Council
Knowle
Sidmouth
EX10 8HL
Tel: 01395 516551
www.eastdevon.gov.uk

© Crown Copyright. All rights reserved East Devon District Council 100023746 2008
This map is for reference purposes only and NO FURTHER COPIES CAN BE MADE

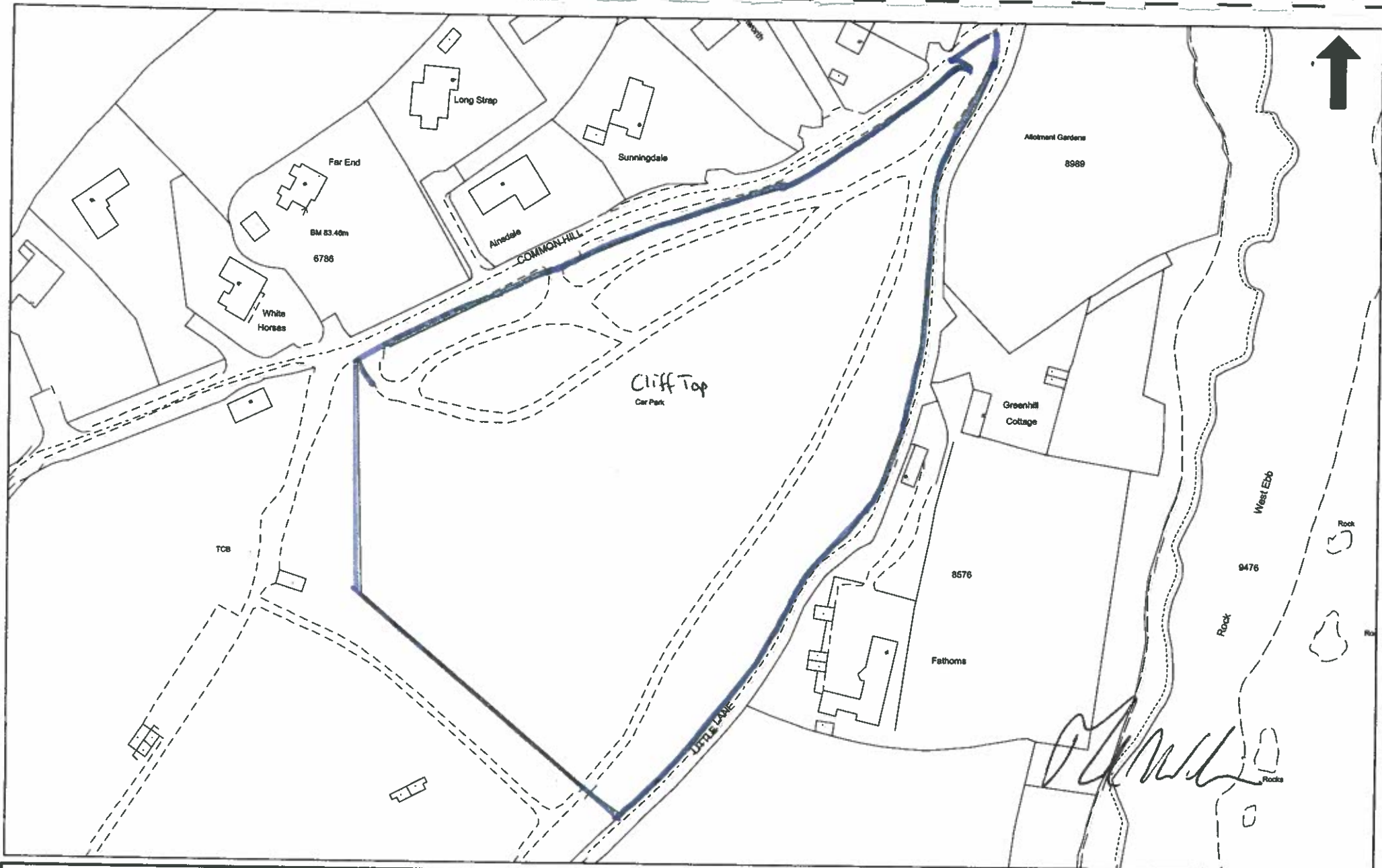

Cliff Top Car Park
BEER

Scale: 1:1500
Date: 19/03/2008
Mapref: SY2288NE

East Devon District Council
Knowle
Sidmouth
EX10 8HL
Tel: 01395 516551
www.eastdevon.gov.uk

© Crown Copyright. All rights reserved East Devon District Council 100023746 2008
This map is for reference purposes only and NO FURTHER COPIES CAN BE MADE

PLAN No 25

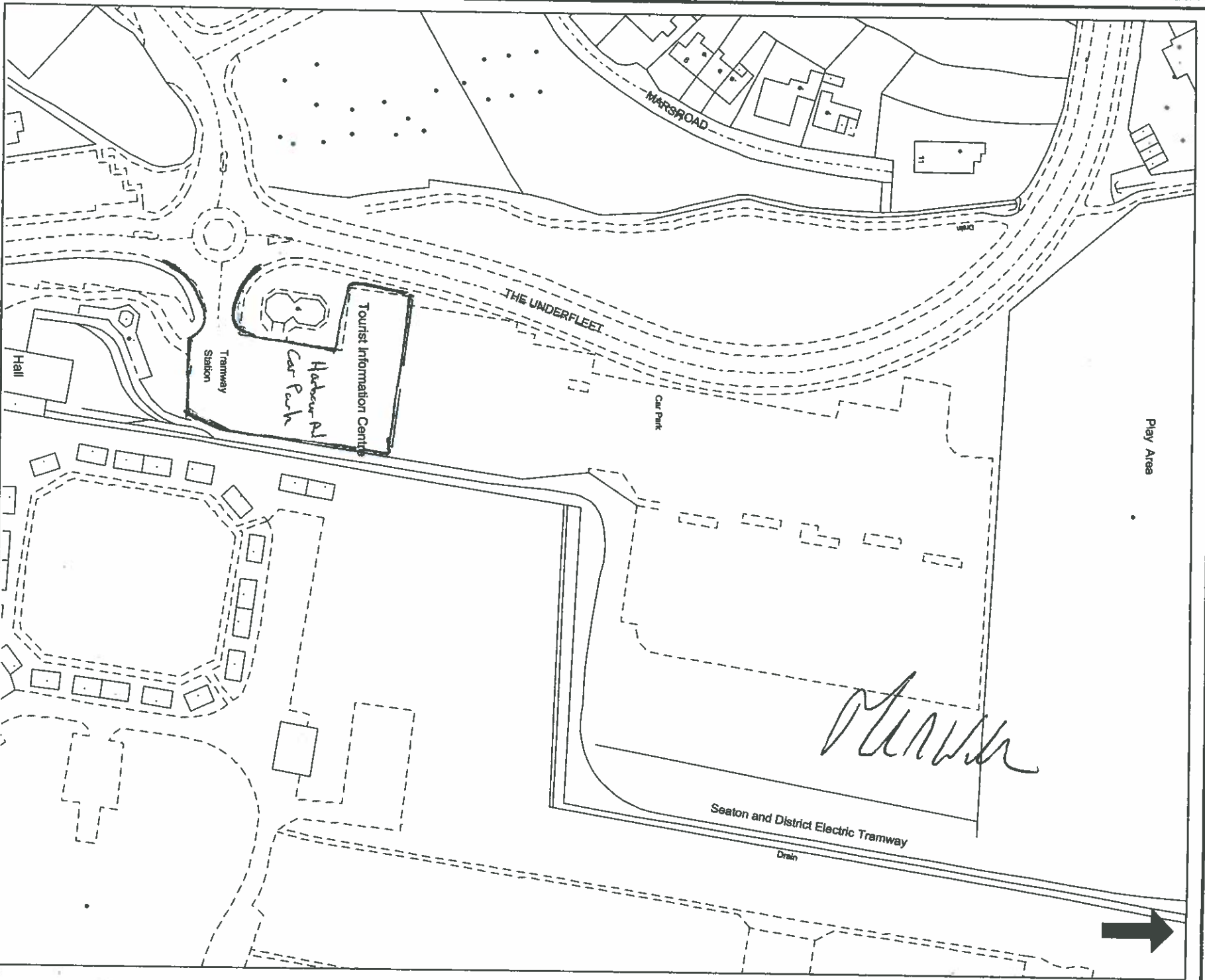

Harbour Road Car Park/*Seaton Bay*
SEATON

East Devon District Council

Knowle

Sidmouth

EX10 8HL

Tel: 01395 516551
www.eastdevon.gov.uk

Scale: 1:1250

Date: 19/03/2008

Mapref: SY2490SE

PLAN No 26

© Crown Copyright. All rights reserved East Devon District Council 100023746 2008
This map is for reference purposes only and NO FURTHER COPIES CAN BE MADE

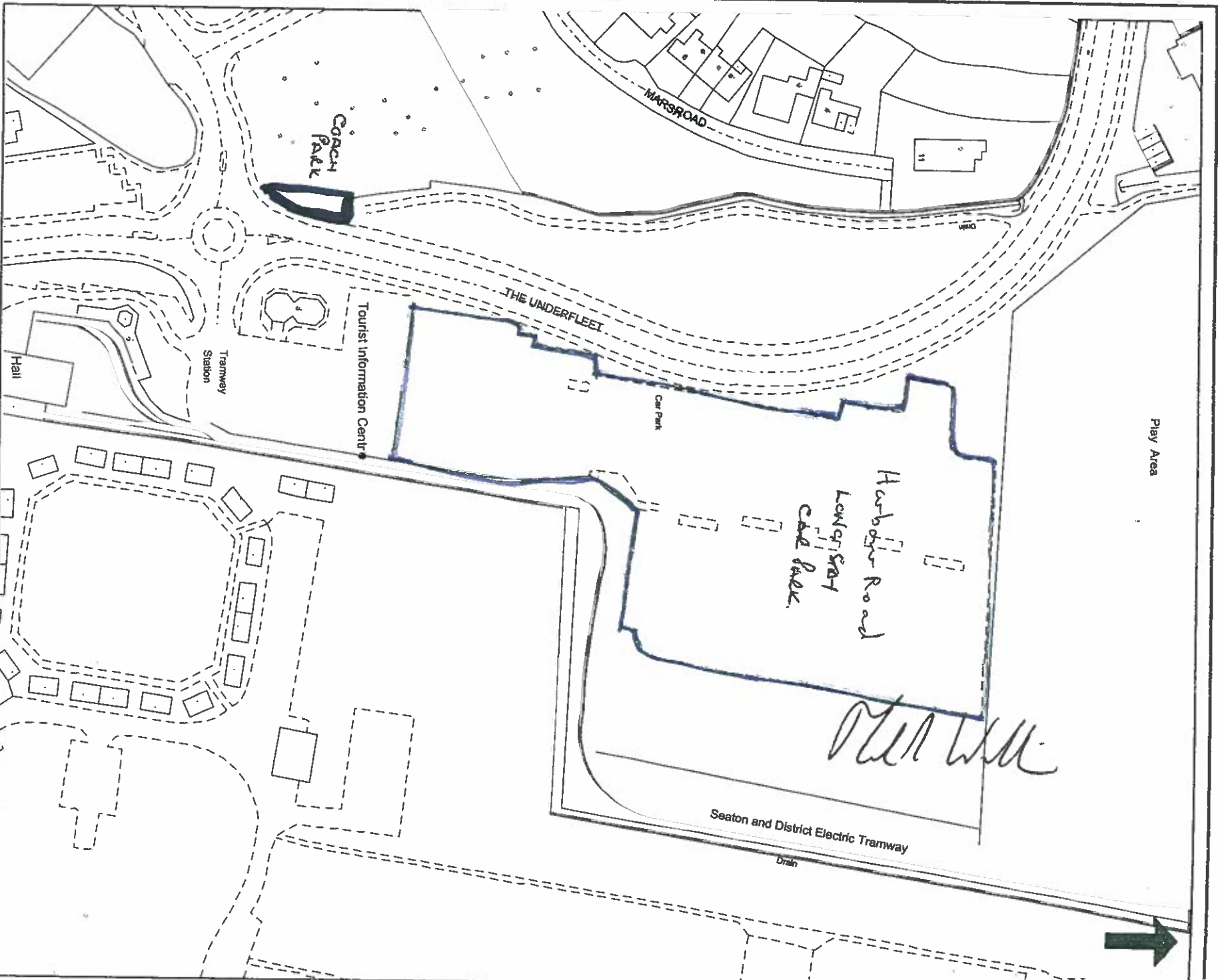

Harbour Road Car Park / Lowey Way
Marsh Road Coach Park
SEATON

Scale: 1:1250
Date: 19/03/2008
Mapref: SY2490SE

PLAN No 27

East Devon District Council

Knowle

Sidmouth

EX10 8HL

Tel: 01395 516551

www.eastdevon.gov.uk

© Crown Copyright. All rights reserved East Devon District Council 100023746 2008
This map is for reference purposes only and NO FURTHER COPIES CAN BE MADE

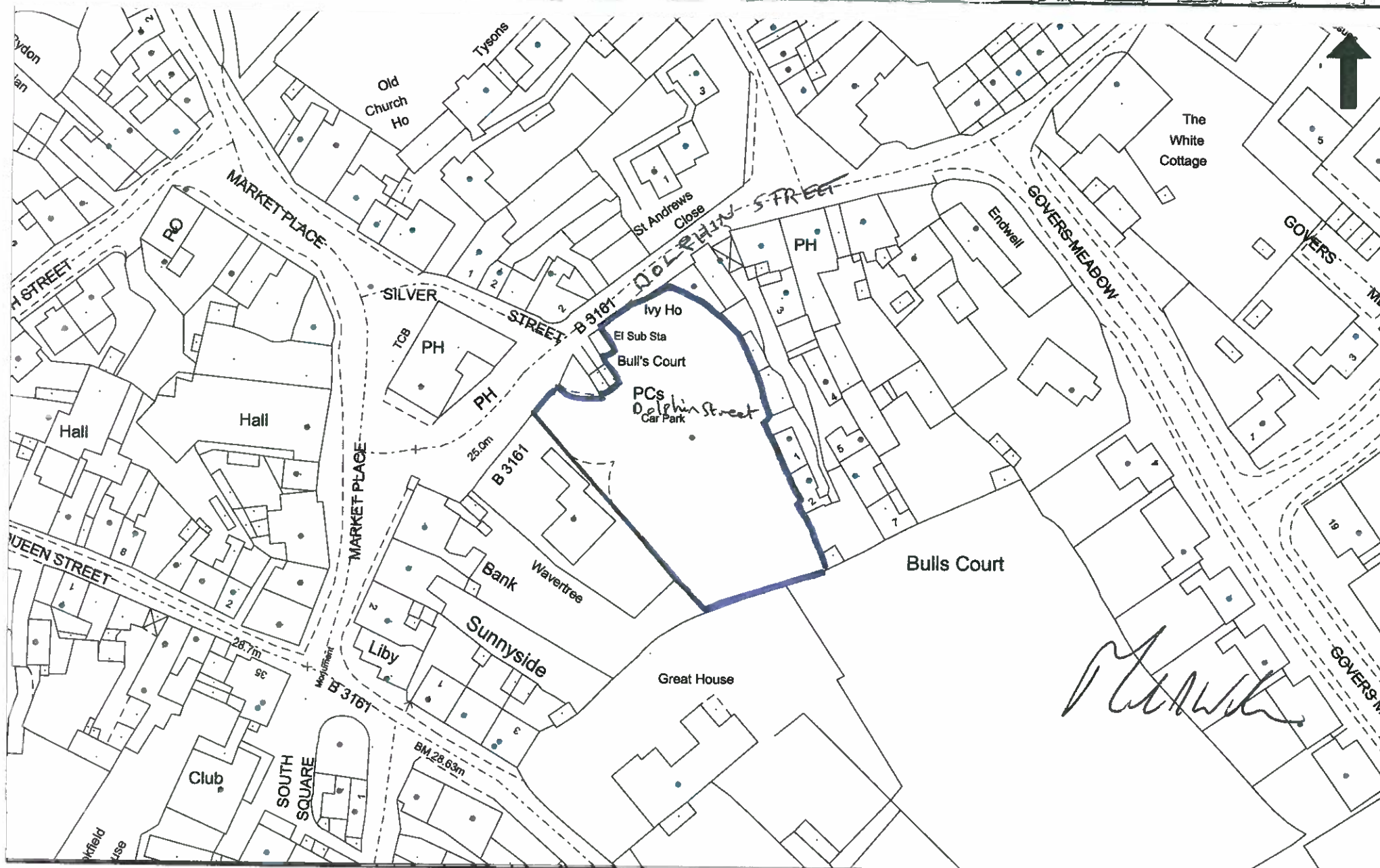

Dolphin Street Car Park
COLYTON

Scale: 1:1000
Date: 19/03/2008
Mapref: SY2493NE

East Devon District Council
Knowle
Sidmouth
EX10 8HL
Tel: 01395 516551
www.eastdevon.gov.uk

© Crown Copyright. All rights reserved East Devon District Council 100023746 2008
This map is for reference purposes only and NO FURTHER COPIES CAN BE MADE

PLAN No 28

PCs

MARSH ROAD

Town Hall
Car Park

El Sub Sta

Town Hall

Car Park

Bank

Town Hall Car Park
SEATON

Scale: 1:300
Date: 27/03/2008
Mapref: SY2490SE

East Devon District Council
Knowle
Sidmouth
EX10 8HL
Tel: 01395 516551
www.eastdevon.gov.uk

© Crown Copyright. All rights reserved East Devon District Council 100023746 2008
This map is for reference purposes only and NO FURTHER COPIES CAN BE MADE

PLAN No 29

Hotel

PCs

Seaton Town Hall
Marsh Road Car Park

MARSH ROAD

Town Hall

El Sub Sta

SEATON TOWN HALL
Marsh Road Car Park
SEATON

Scale: 1:300
Date: 27/03/2008
Mapref: SY2490SE

East Devon District Council
Knowle
Sidmouth
EX10 8HL
Tel: 01395 516551
www.eastdevon.gov.uk

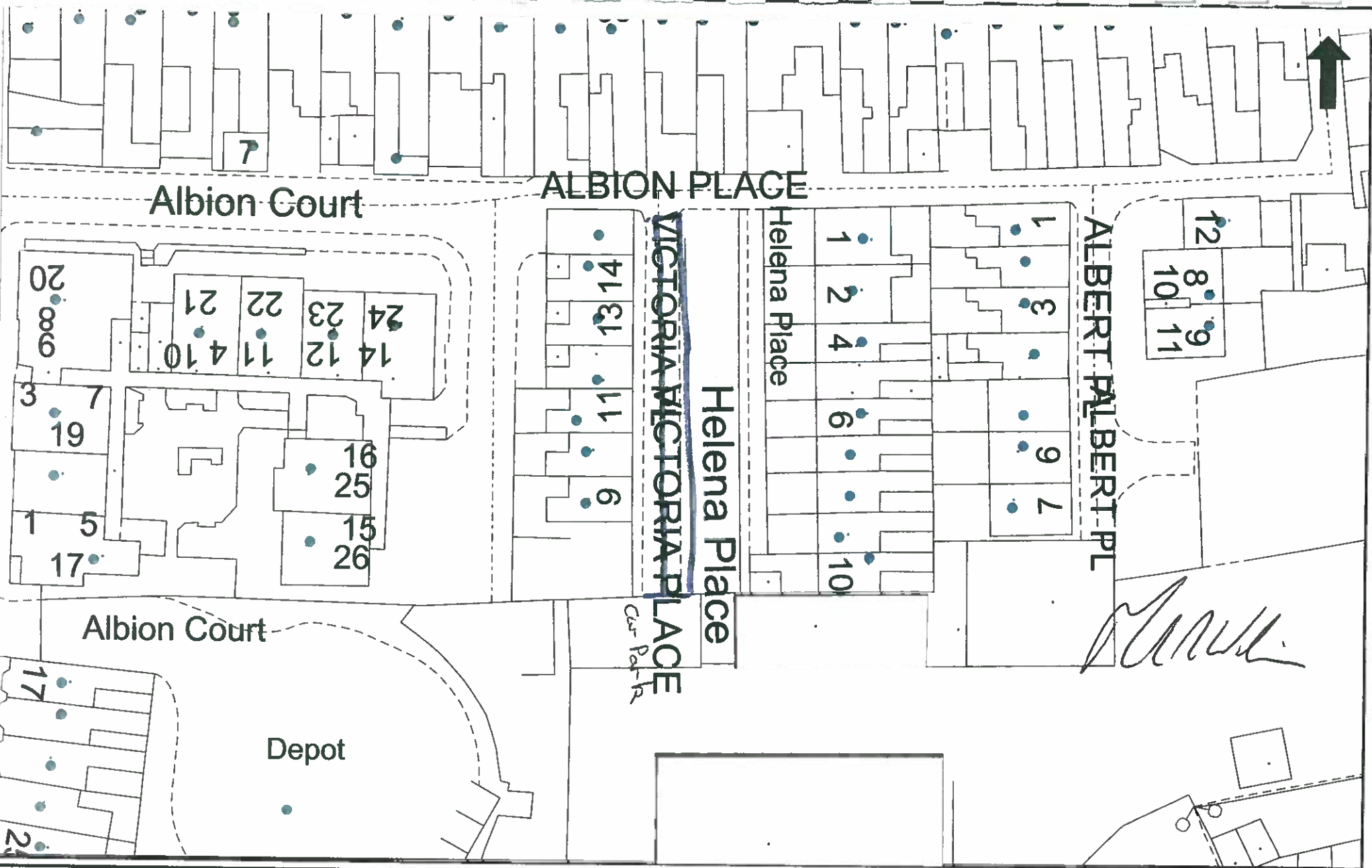

Helena/Victoria Place Reserved Space

EX 10081

Scale: 1:500
Date: 19/03/2008
Mapref: SY0080NW

East Devon District Council
Knowle
Sidmouth
EX10 8HL
Tel: 01395 516551
www.eastdevon.gov.uk

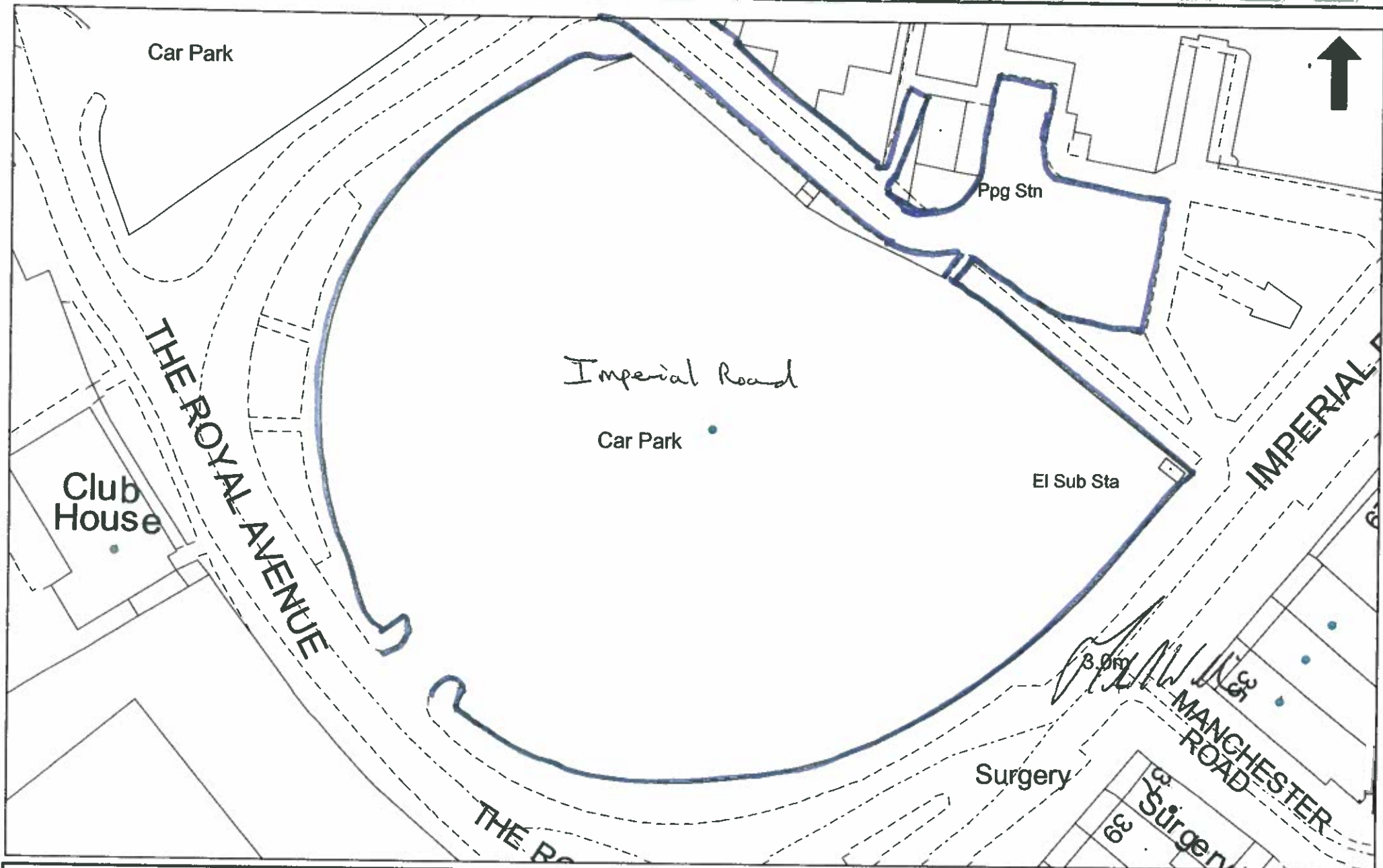

Imperial Road Car Park

EX MAT 11

Scale: 1:600

Date: 19/03/2008

Mapref: SX9981SE

East Devon District Council

Knowle

Sidmouth

EX10 8HL

Tel: 01395 516551

www.eastdevon.gov.uk

© Crown Copyright. All rights reserved East Devon District Council 100023746 2008
This map is for reference purposes only and NO FURTHER COPIES CAN BE MADE

PLAN No 32

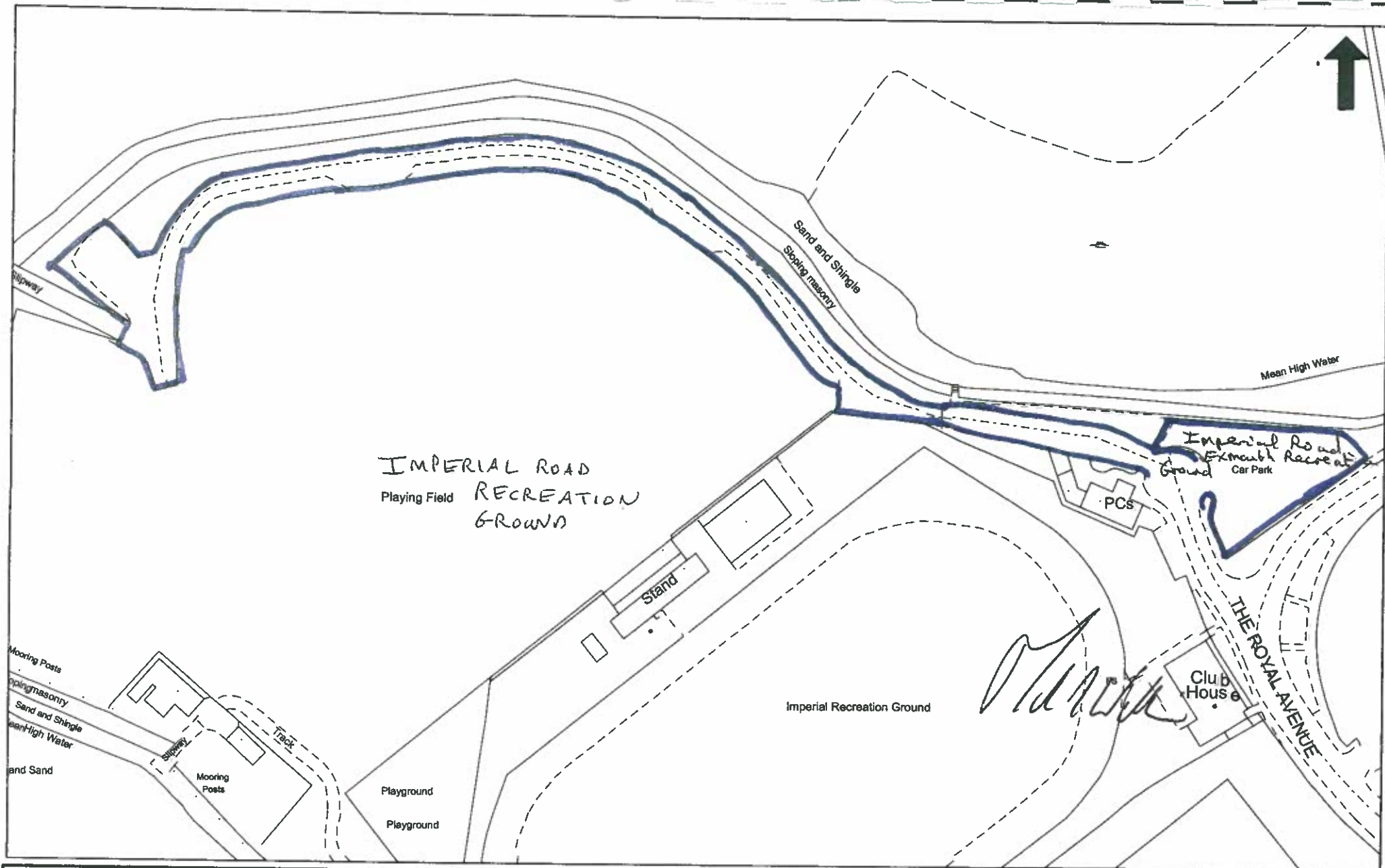

Imperial Road/Car Park

EXMOUTH RECREATION GROUND

Scale: 1:1250
Date: 04/04/2008
Mapref: SX9981SE

East Devon District Council
Knowle
Sidmouth
EX10 8HL
Tel: 01395 516551
www.eastdevon.gov.uk

© Crown Copyright. All rights reserved East Devon District Council 100023746 2008
This map is for reference purposes only and NO FURTHER COPIES CAN BE MADE

PLAN No 22

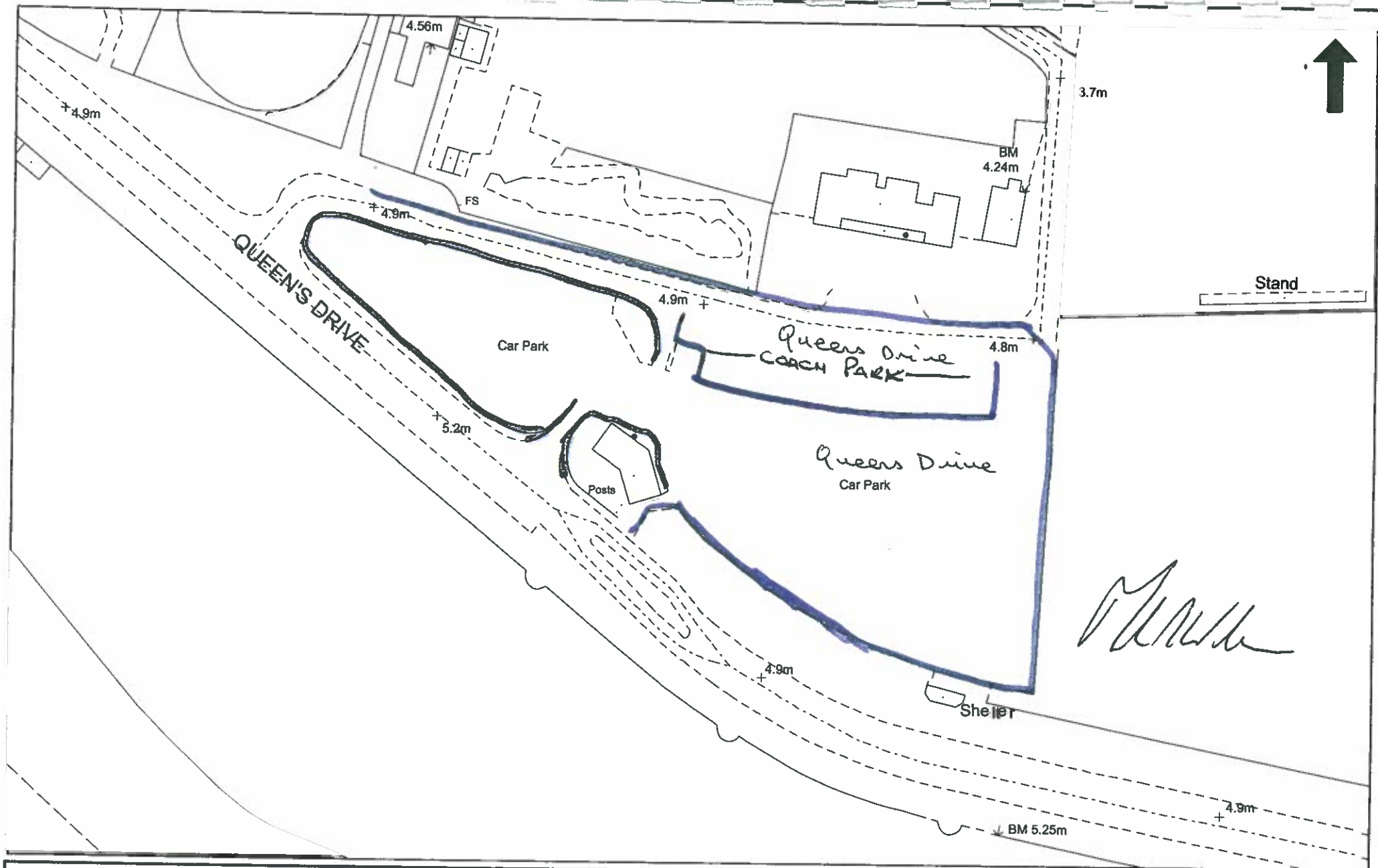

Queens Drive Car Park and
QUEENS DRIVE COACH PARK
EXMOUTH

© Crown Copyright. All rights reserved East Devon District Council 100023746 2008
This map is for reference purposes only and NO FURTHER COPIES CAN BE MADE

Scale:1:1000
Date:19/03/2008
Mapref:SY0080SW

East Devon District Council
Knowle
Sidmouth
EX10 8HL
Tel: 01395 516551
www.eastdevon.gov.uk

PLAN No 34

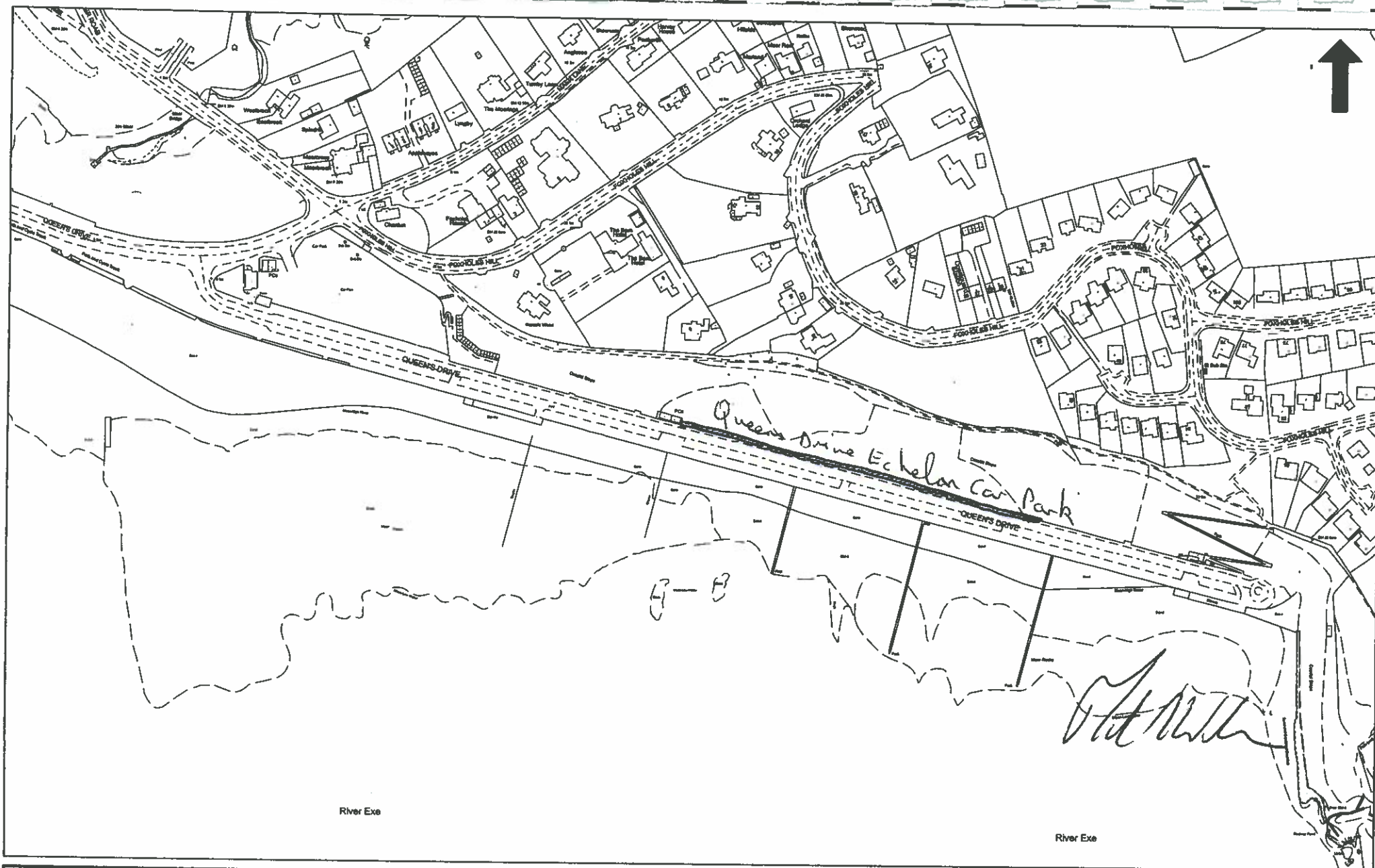

Queens Drive Echelon Car Park

EXMOUTH

Scale: 1:3500
Date: 26/03/2008
Mapref: SY0179NW

East Devon District Council
Knowle
Sidmouth
EX10 8HL
Tel: 01395 516551
www.eastdevon.gov.uk

© Crown Copyright. All rights reserved East Devon District Council 100023746 2008
This map is for reference purposes only and NO FURTHER COPIES CAN BE MADE

PLAN No 35

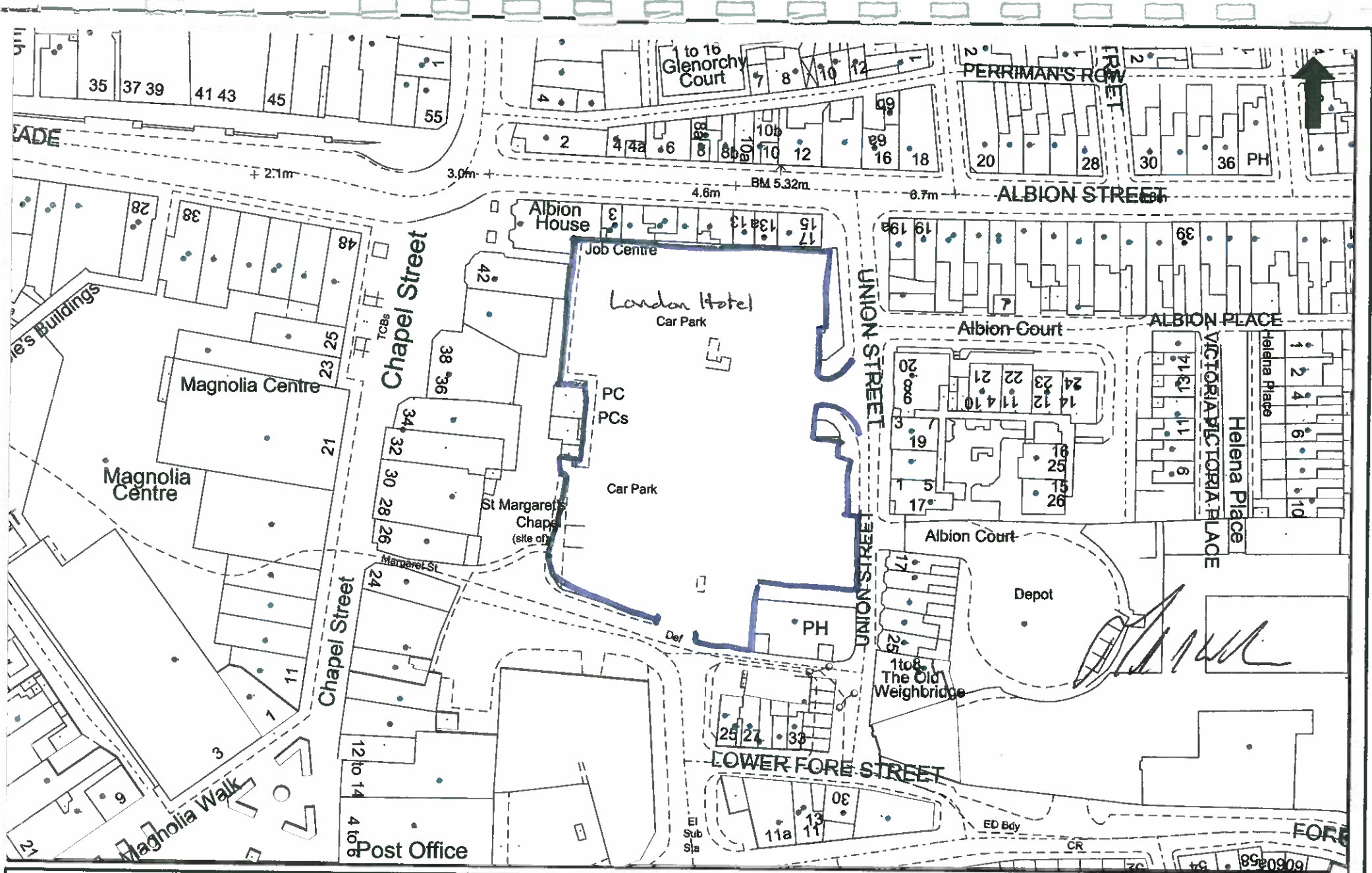

London Hotel Car Park

EXMOUTH

Scale: 1:1000

Date: 19/03/2008

Mapref: SY0080NW

East Devon District Council

Knowle

Sidmouth

EX10 8HL

Tel: 01395 516551

www.eastdevon.gov.uk

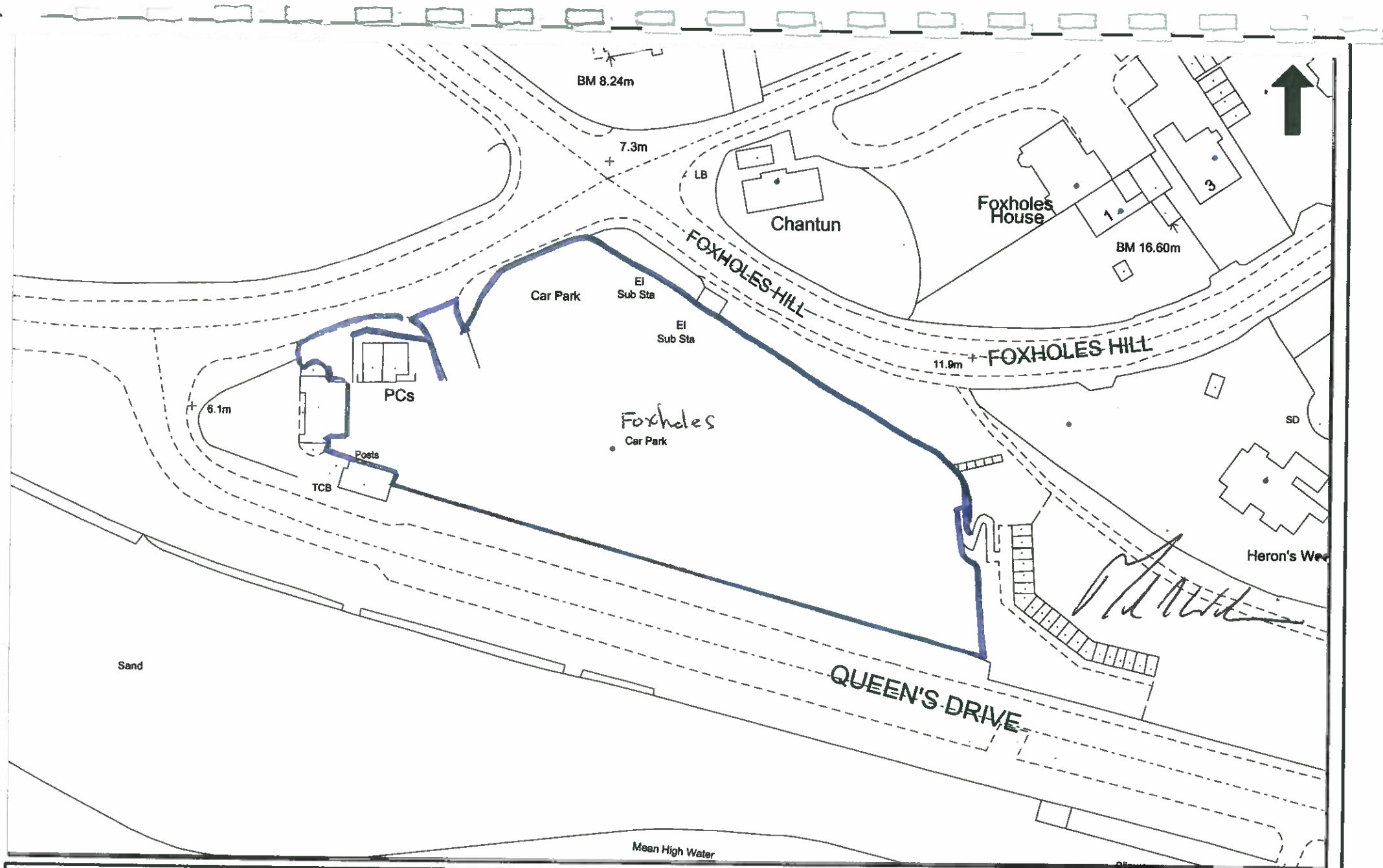

Foxholes Car Park

EXMOUTH

© Crown Copyright. All rights reserved East Devon District Council 100023746 2008
This map is for reference purposes only and NO FURTHER COPIES CAN BE MADE

Scale: 1:1000
Date: 19/03/2008
Mapref: SY0179NW

East Devon District Council
Knowle
Sidmouth
EX10 8HL
Tel: 01395 516551
www.eastdevon.gov.uk

PLAN No 27

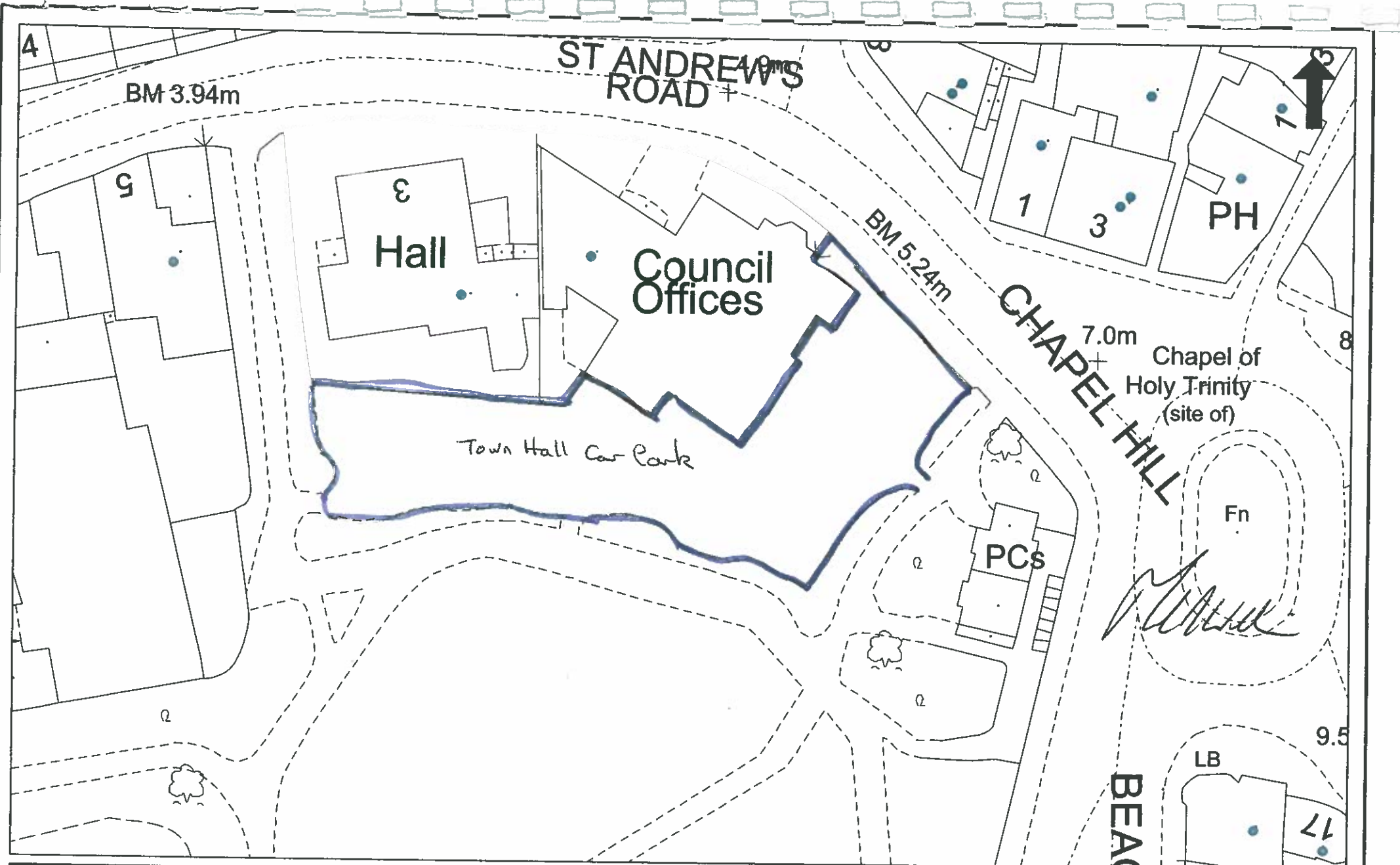

Town Hall Car Park

EXMOUTH

Scale: 1:500

Date: 19/03/2008

Mapref: SY0080NW

East Devon District Council
Knowle
Sidmouth
EX10 8HL

Tel: 01395 516551

www.eastdevon.gov.uk

© Crown Copyright. All rights reserved East Devon District Council 100023746 2008
This map is for reference purposes only and NO FURTHER COPIES CAN BE MADE

PLAN 1/1/20

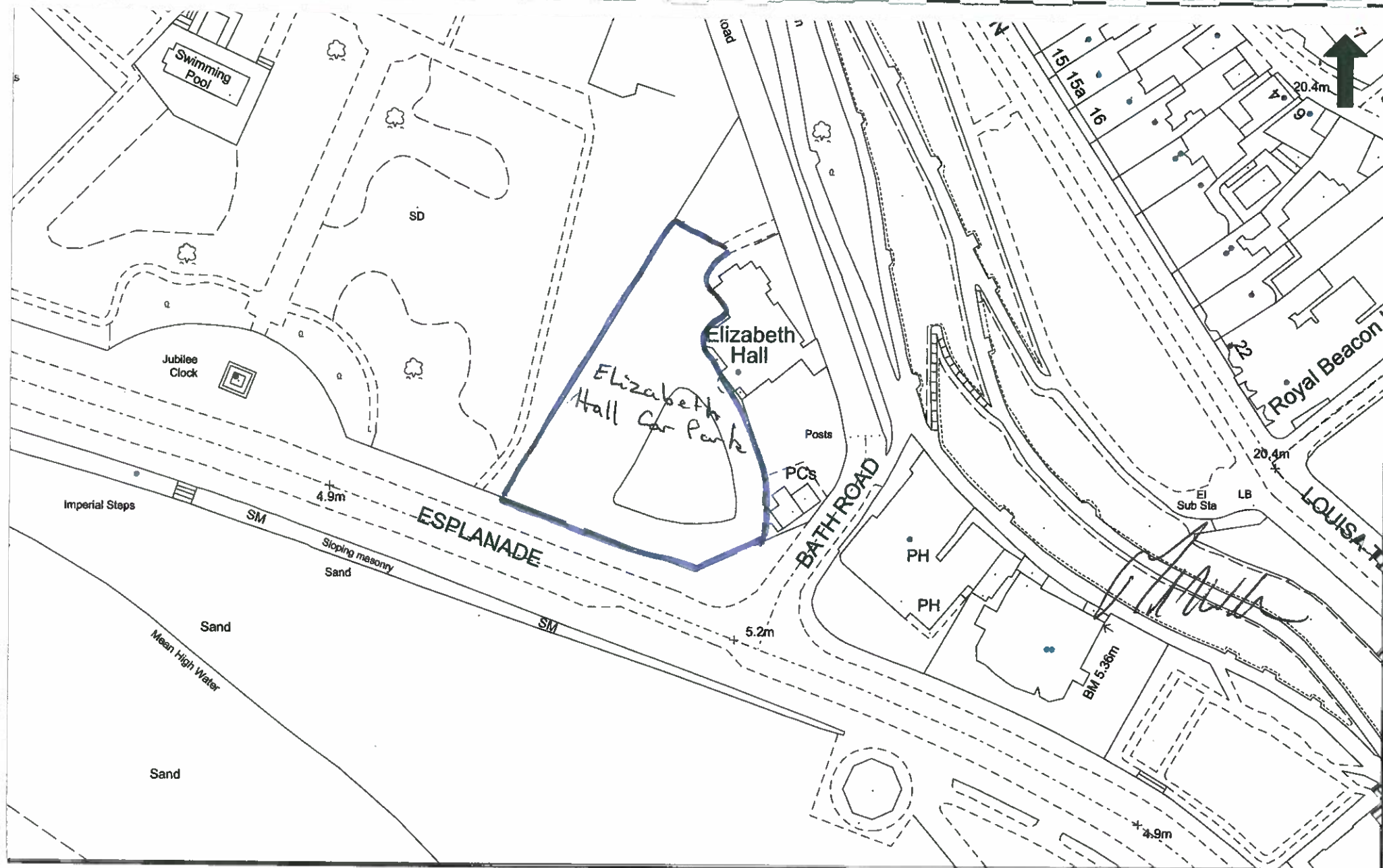

Elizabeth Hall Car Park

EXMOUTH

Scale: 1:1000
Date: 19/03/2008
Mapref: SY0080NW

East Devon District Council
Knowle
Sidmouth
EX10 8HL
Tel: 01395 516551
www.eastdevon.gov.uk

© Crown Copyright. All rights reserved East Devon District Council 100023746 2008
This map is for reference purposes only and NO FURTHER COPIES CAN BE MADE

PLAN No 39

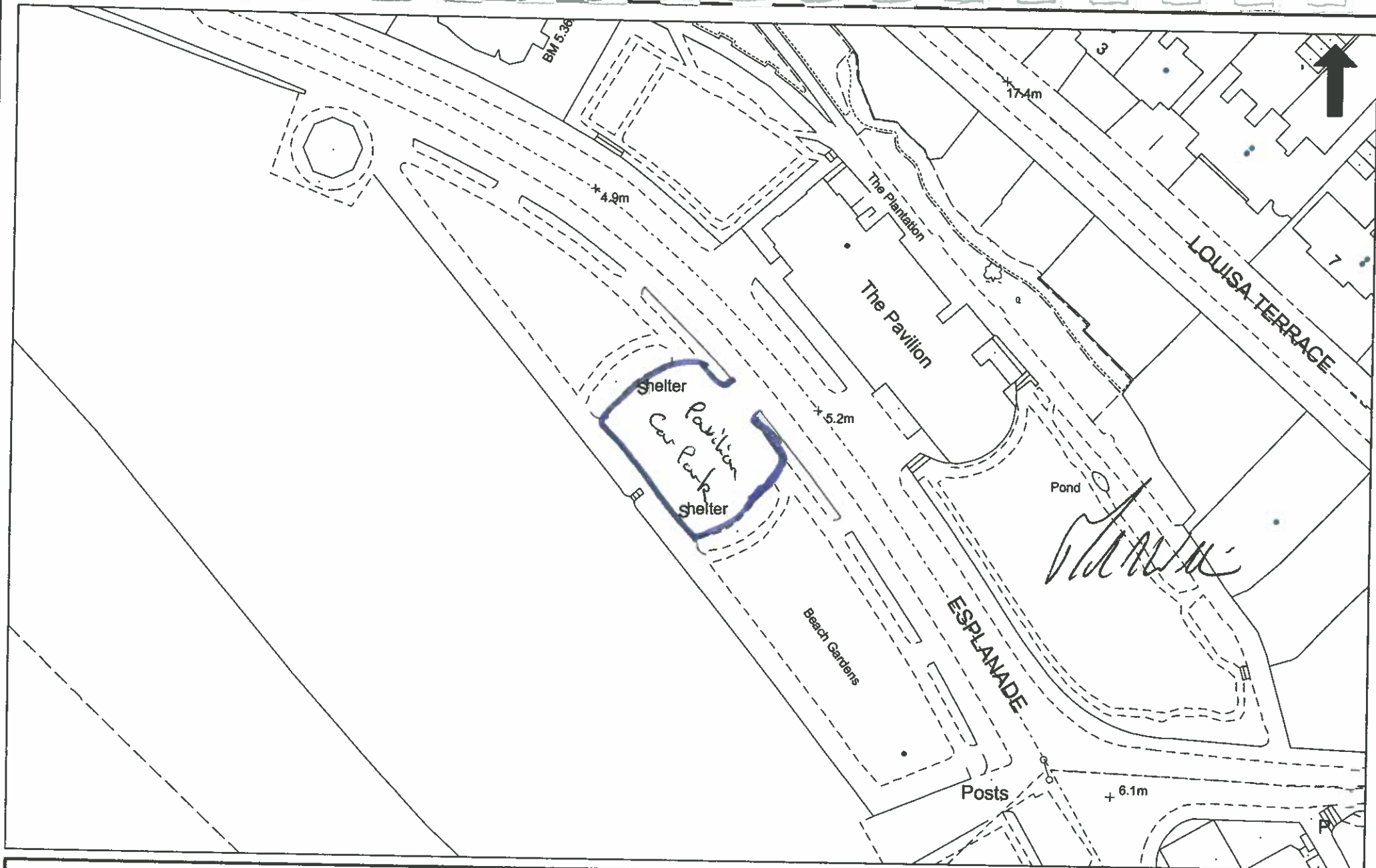

Pavilion Car Park

EXMOUTH

© Crown Copyright. All rights reserved East Devon District Council 100023746 2008
This map is for reference purposes only and NO FURTHER COPIES CAN BE MADE

Scale: 1:1000

Date: 25/03/2008

Mapref: SY0080SW

East Devon District Council

Knowle

Sidmouth

EX10 8HL

Tel: 01395 516551

www.eastdevon.gov.uk

PLAN No 40

Plan

Commercial
Vehicle
Park
Exmouth
Lorry Park

Exmouth
Coach
Park

Sand and Shingle

Sloping masonry

Estuary Car Park
and Coach Park and
Lorry Park

Exmouth Car Park

Car Park

Exmouth
Station

PCs

Bus Station

MARINE WAY

HALSDON ROAD

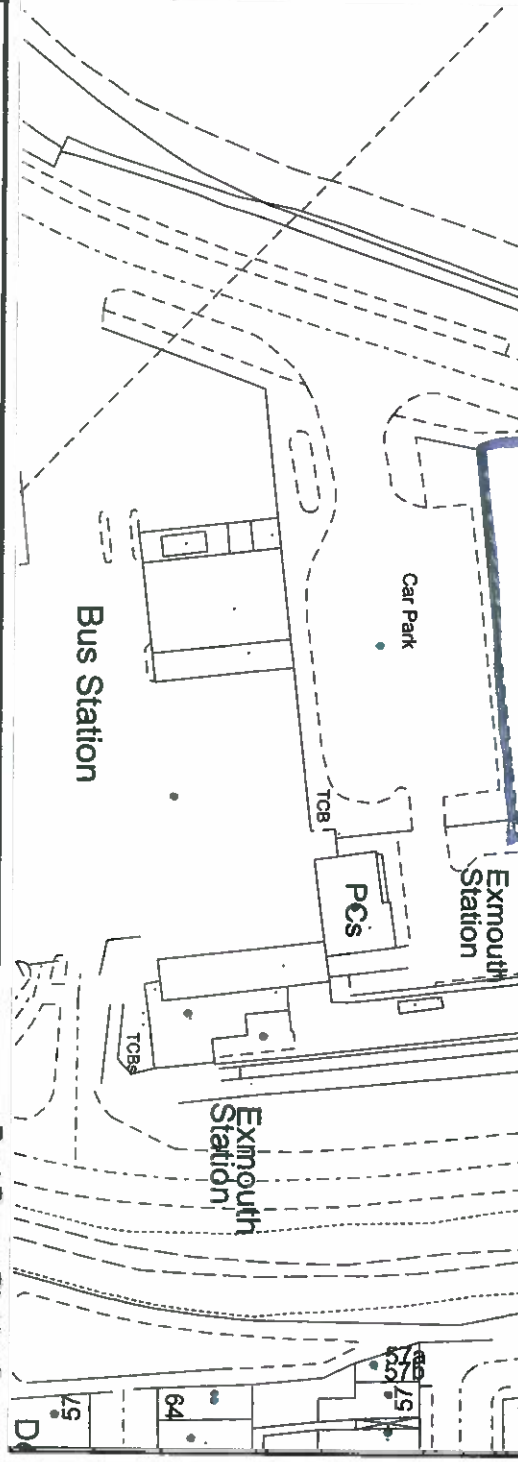
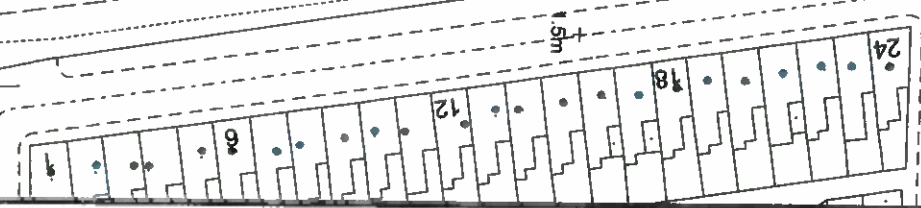
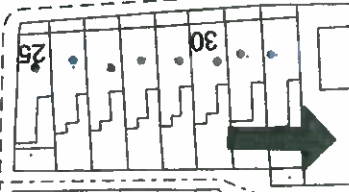

Estuary Car Park - Coach Park & Lorry Park
EXMOUTH

East Devon District Council
Knowle

Sidmouth
EX10 8HL

Tel: 01395 516551
www.eastdevon.gov.uk

PLAN NO 41

Scale: 1:1000
Date: 19/03/2008
Mapref: SX9981SE

© Crown Copyright. All rights reserved East Devon District Council 100023746 2008
This map is for reference purposes only and NO FURTHER COPIES CAN BE MADE

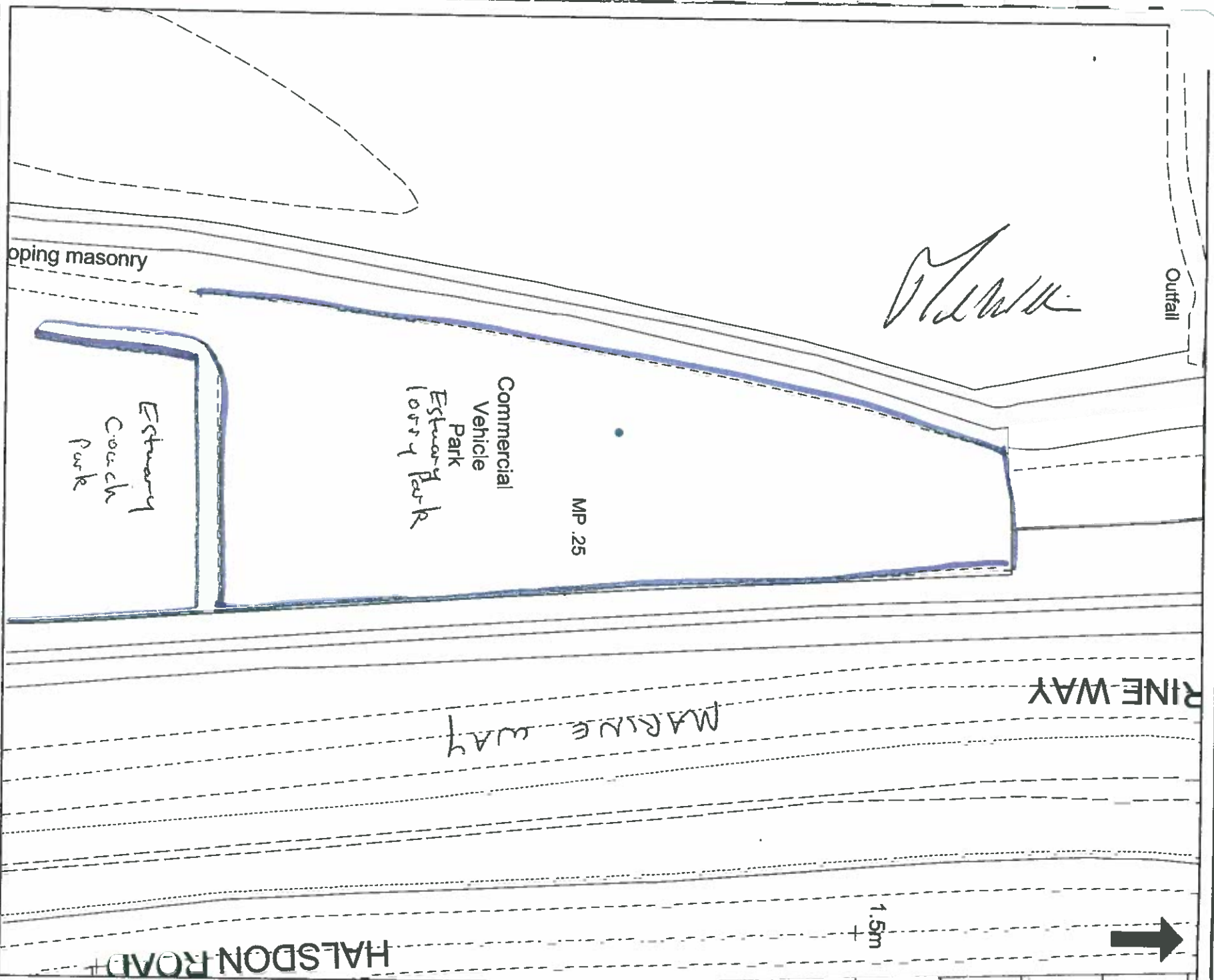

Handwritten signature

Estuary Lorry Park / Canal Ball
EXMOUTH

Scale: 1:600
Date: 19/03/2008
Mapref: SX9981SE

PLAN No 42

East Devon District Council

Knowle
Sidmouth
EX10 8HL
Tel: 01395 516551
www.eastdevon.gov.uk

© Crown Copyright. All rights reserved East Devon District Council 100023746 2008
This map is for reference purposes only and NO FURTHER COPIES CAN BE MADE



Maer Road Car Park
EXMOUTH

Scale: 1:1000
Date: 19/03/2008
Mapref: SY0180SW

East Devon District Council
Knowle
Sidmouth
EX10 8HL
Tel: 01395 516551
www.eastdevon.gov.uk

© Crown Copyright. All rights reserved East Devon District Council 100023746 2008
This map is for reference purposes only and NO FURTHER COPIES CAN BE MADE

PLAN No 43

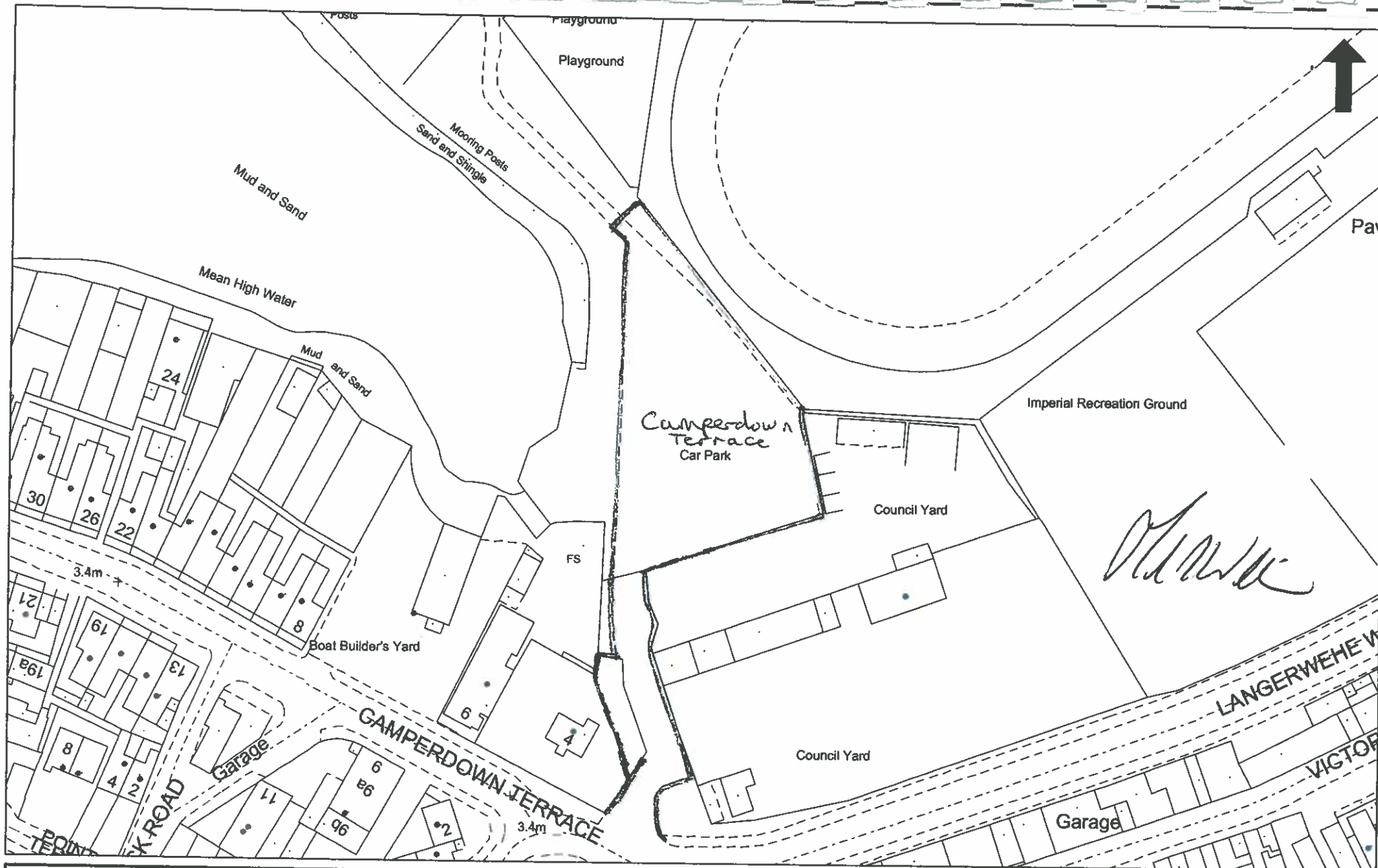

Camperdown Terrace Car Park

EXMOUTH

Scale: 1:1000
Date: 01/04/2008
Mapref: SX9980NE

East Devon District Council
Knowle
Sidmouth
EX10 8HL
Tel: 01395 516551
www.eastdevon.gov.uk

© Crown Copyright. All rights reserved East Devon District Council 100023746 2008
This map is for reference purposes only and NO FURTHER COPIES CAN BE MADE

PLAN No 44

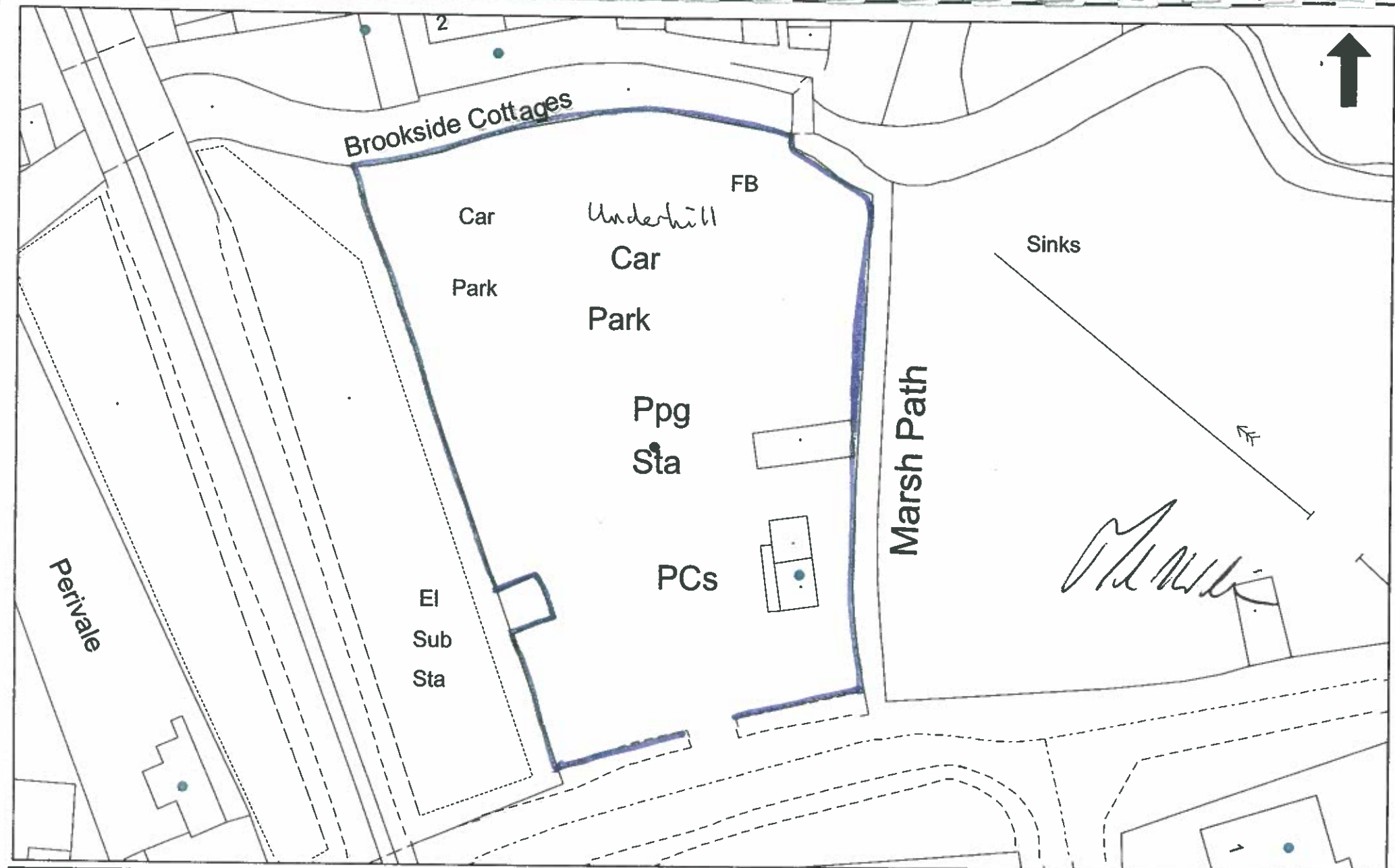

Underhill Car Park
LYMRSTONE

Scale:1:500
Date:19/03/2008
Mapref: SX9984SW

East Devon District Council
Knowle
Sidmouth
EX10 8HL
Tel: 01395 516551
www.eastdevon.gov.uk

© Crown Copyright. All rights reserved East Devon District Council 100023746 2008
This map is for reference purposes only and NO FURTHER COPIES CAN BE MADE

PLAN NO 45

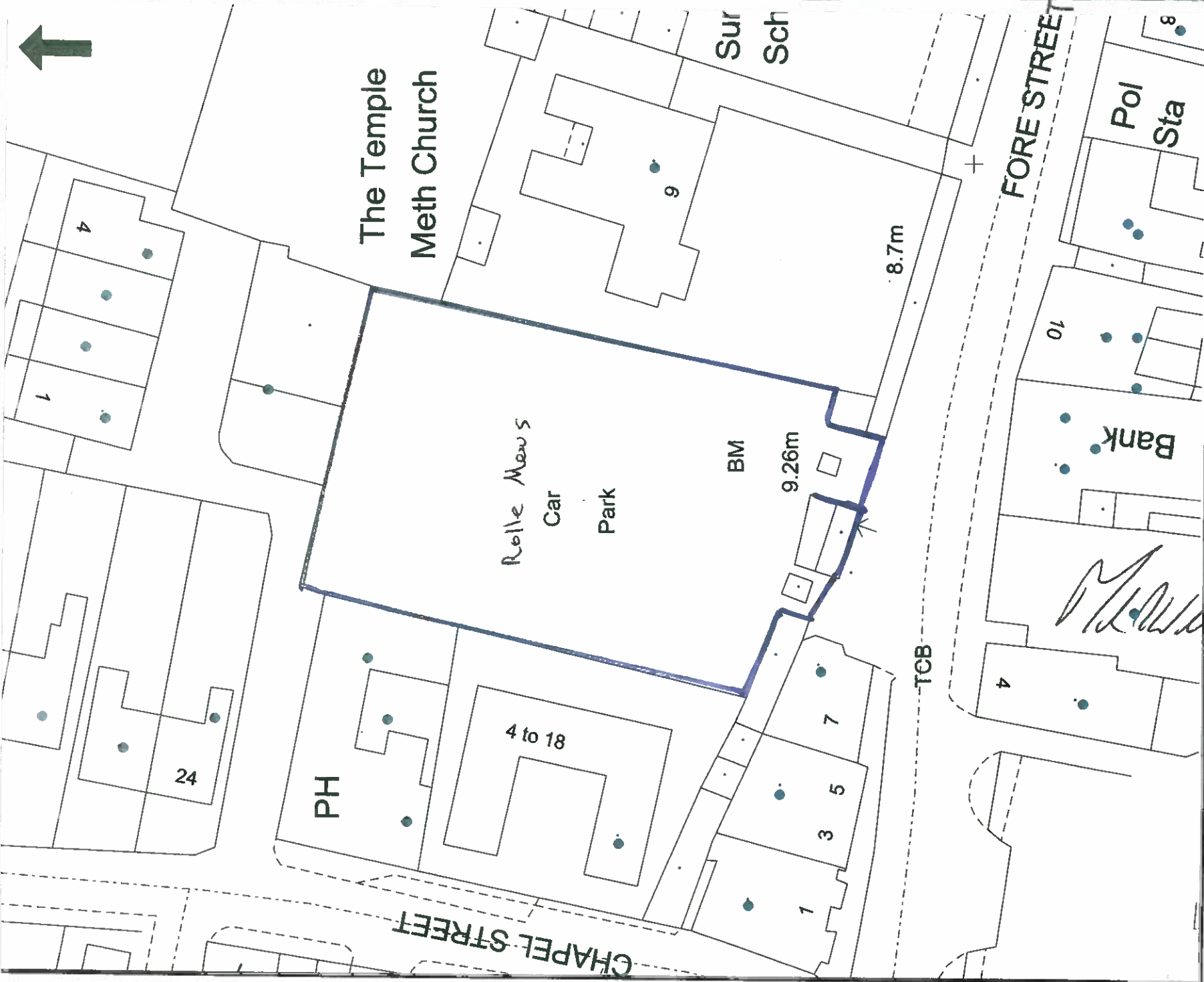

Rolle Mews Car Park

BUDLEIGH SALTERTON

Scale: 1:500
 Date: 19/03/2008
 Mapref: SY0681NW

PLAN NO 47

East Devon District Council
 Knowle
 Sidmouth
 EX10 8HL
 Tel: 01395 516551
 www.eastdevon.gov.uk

© Crown Copyright. All rights reserved East Devon District Council 100023746 2008
 This map is for reference purposes only and NO FURTHER COPIES CAN BE MADE

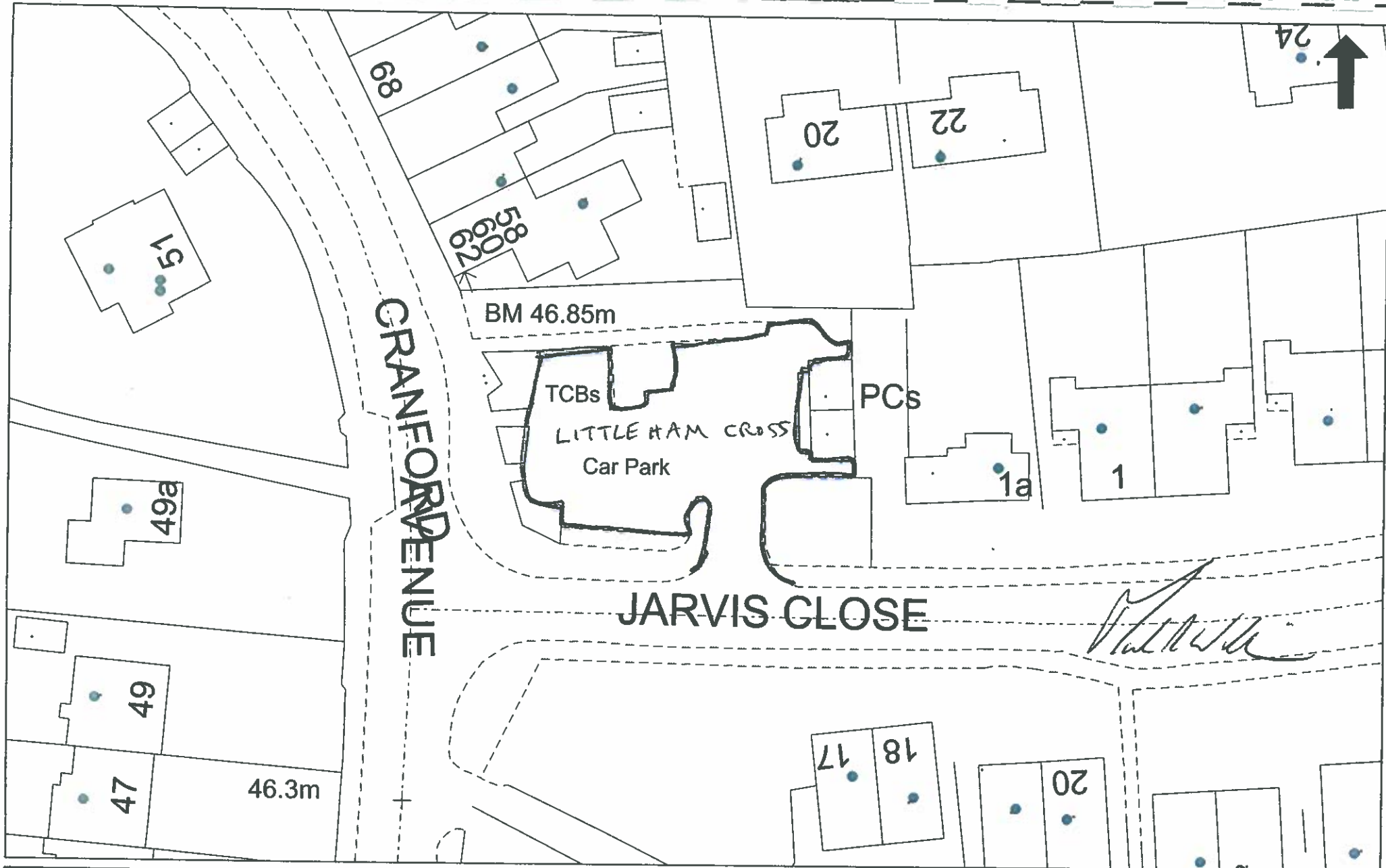

Jarvis Close Car Park LITTLEHAM CROSS CAR PARK.
EXMOUTH.

Scale: 1:500
Date: 19/03/2008
Mapref: SY0181SE

East Devon District Council
Knowle
Sidmouth
EX10 8HL
Tel: 01395 516551
www.eastdevon.gov.uk

© Crown Copyright. All rights reserved East Devon District Council 100023746 2008
This map is for reference purposes only and NO FURTHER COPIES CAN BE MADE

PLAN No 50

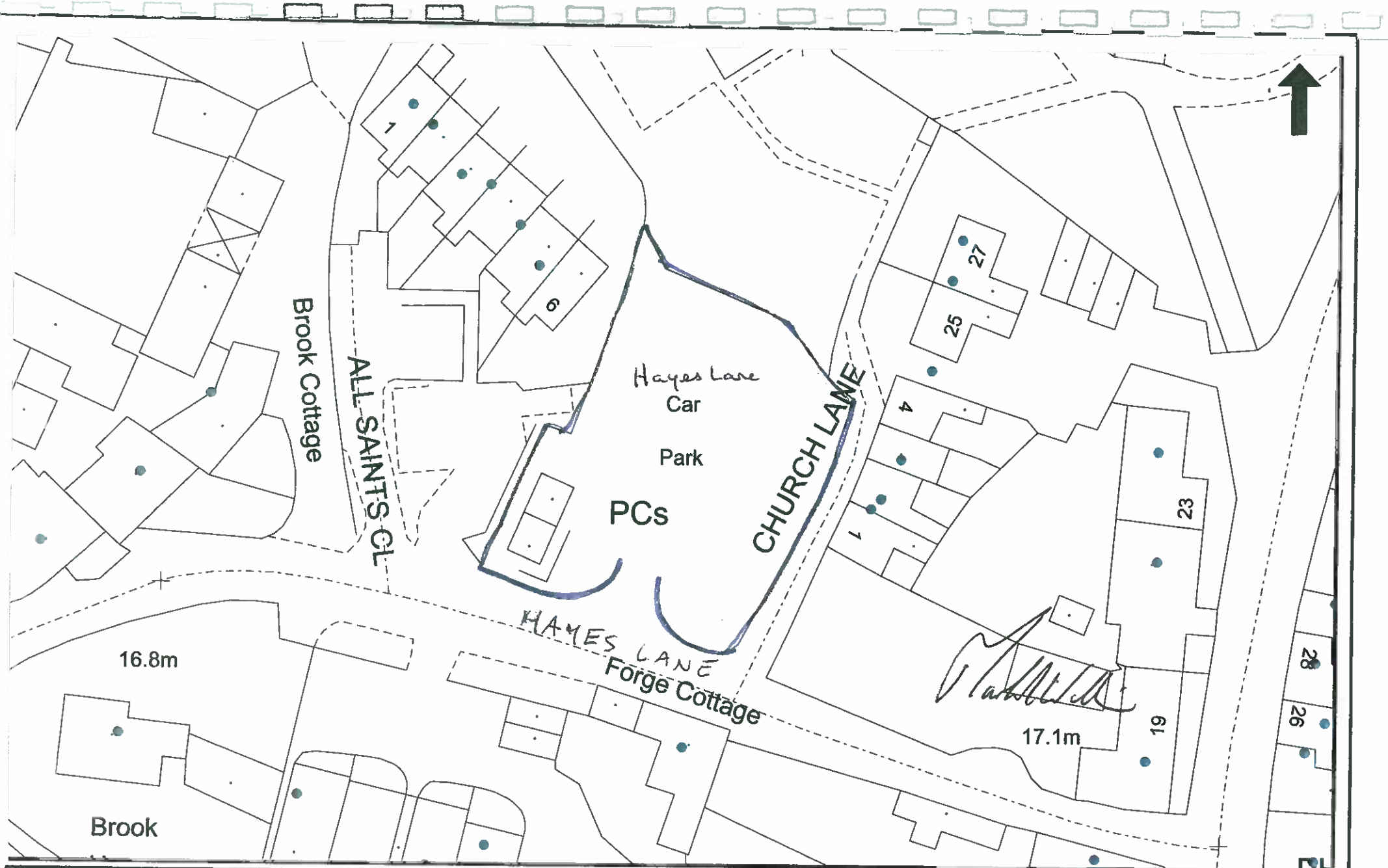

Hayes Lane Car Park
EAST BUDLEIGH

Scale: 1:500
Date: 19/03/2008
Mapref: SY0684NE

East Devon District Council
Knowle
Sidmouth
EX10 8HL
Tel: 01395 516551
www.eastdevon.gov.uk

© Crown Copyright. All rights reserved East Devon District Council 100023746 2008
This map is for reference purposes only and NO FURTHER COPIES CAN BE MADE

PLAN 11m C1

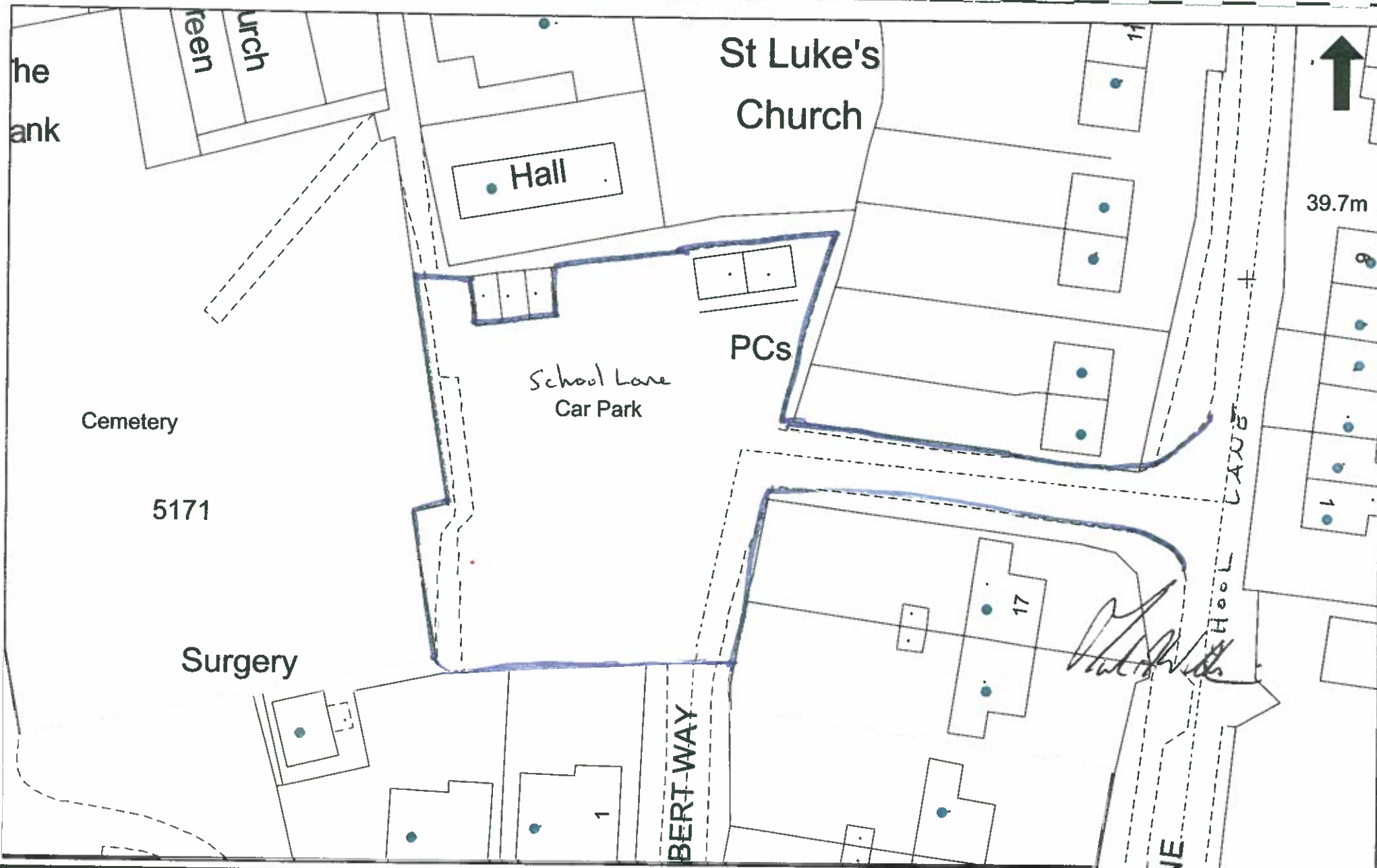

School Lane Car park
NEWTON COLLEFFORD

Scale: 1:500
Date: 19/03/2008
Mapref: SY0889NE

East Devon District Council
Knowle
Sidmouth
EX10 8HL
Tel: 01395 516551
www.eastdevon.gov.uk

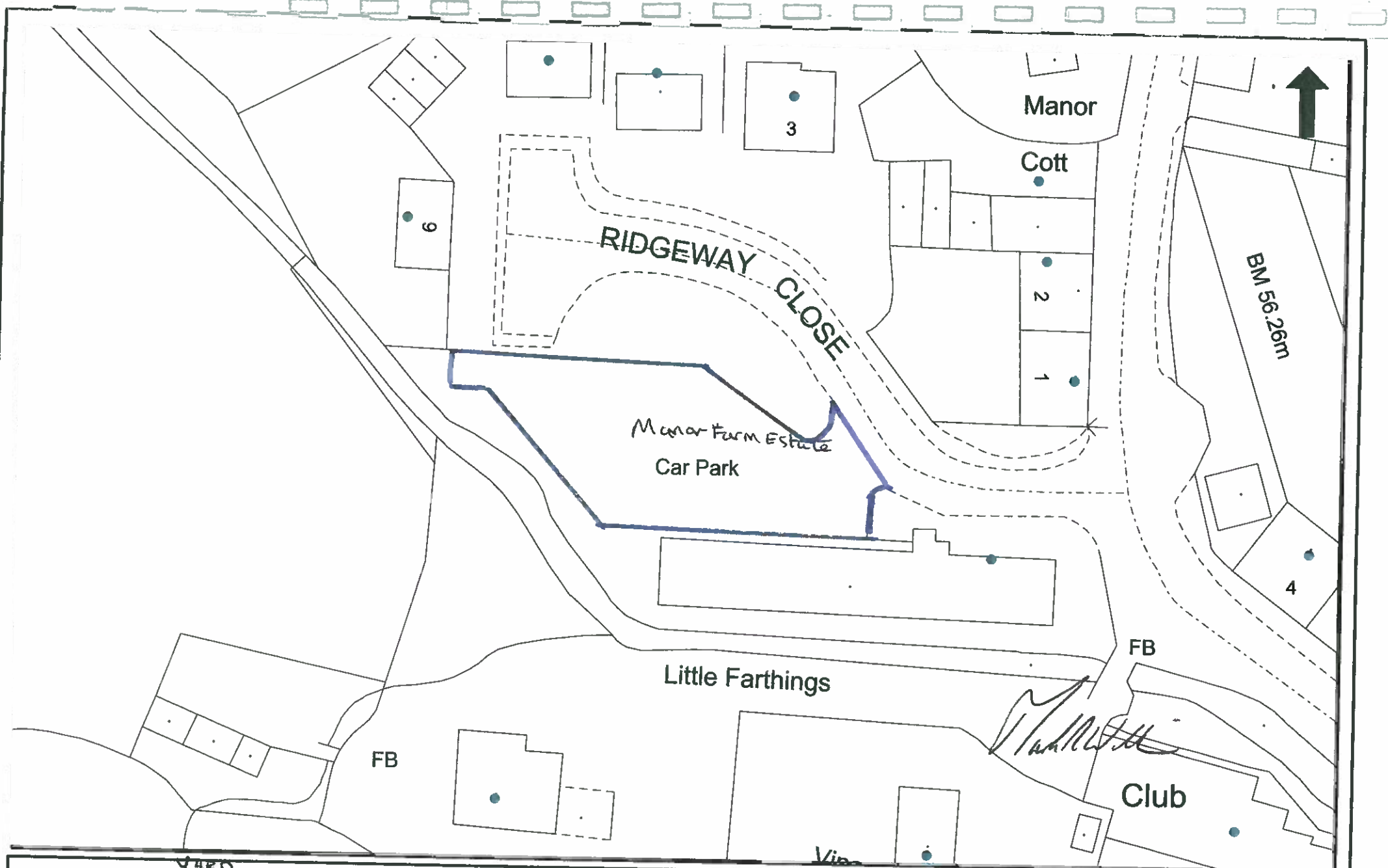

Manor Farm Estate Car Park
SIDBURY

Scale: 1:500
Date: 25/03/2008
Mapref: SY1391NE

East Devon District Council
Knowle
Sidmouth
EX10 8HL
Tel: 01395 516551
www.eastdevon.gov.uk

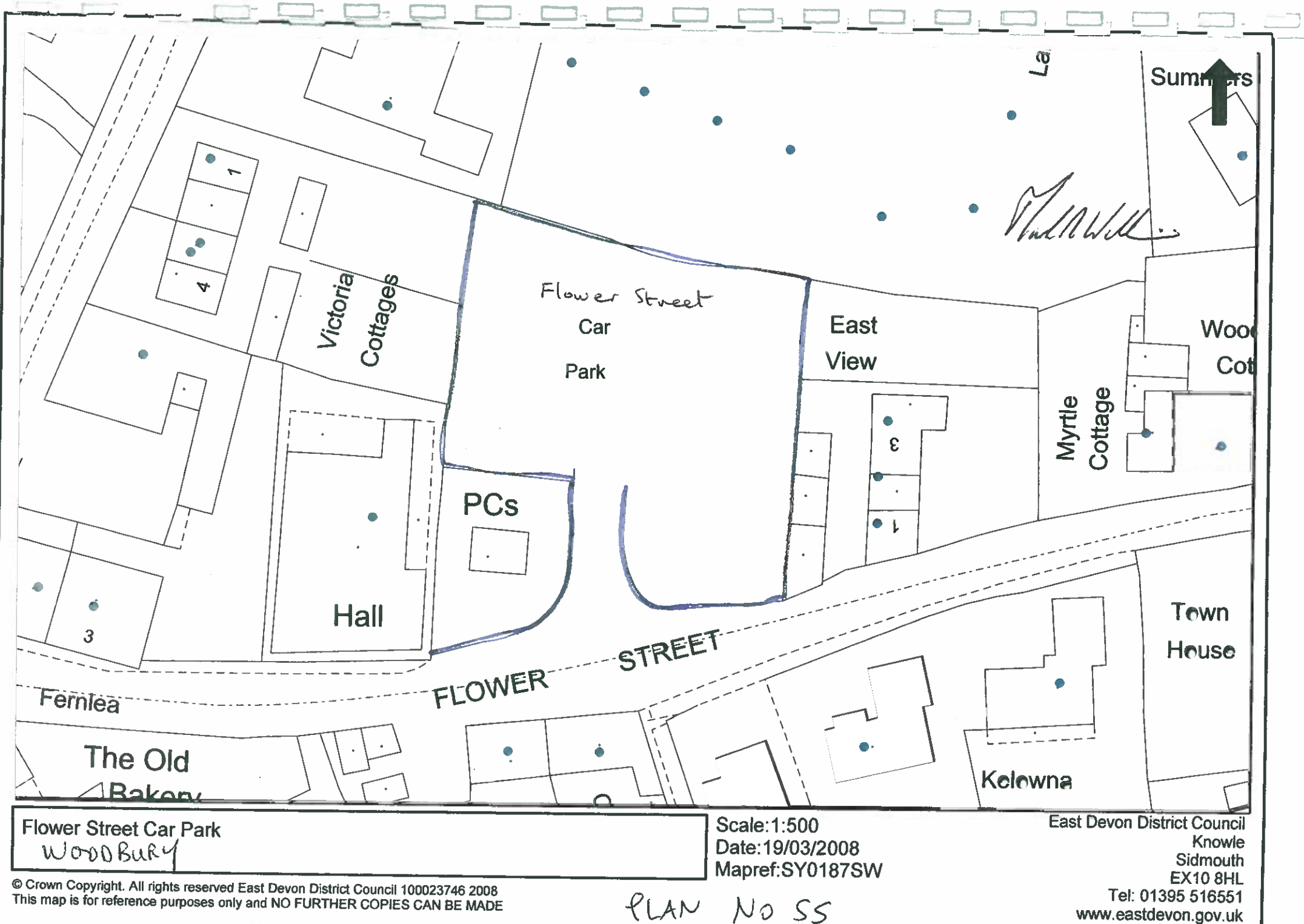

This Order is made the 17th day of April 2008

The Common Seal of East Devon District Council
was affixed to this Deed in the presence of

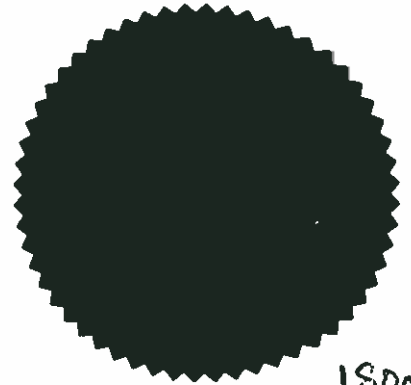

18000

~~Chief Executive/Deputy Chief Executive/Head of Legal, Licensing and Democratic Services~~